

Note: Improvements on this lot are not in a flood hazard area.

Note: There is a 5' drainage & utility easement each side all side and rear lot lines except where otherwise noted.

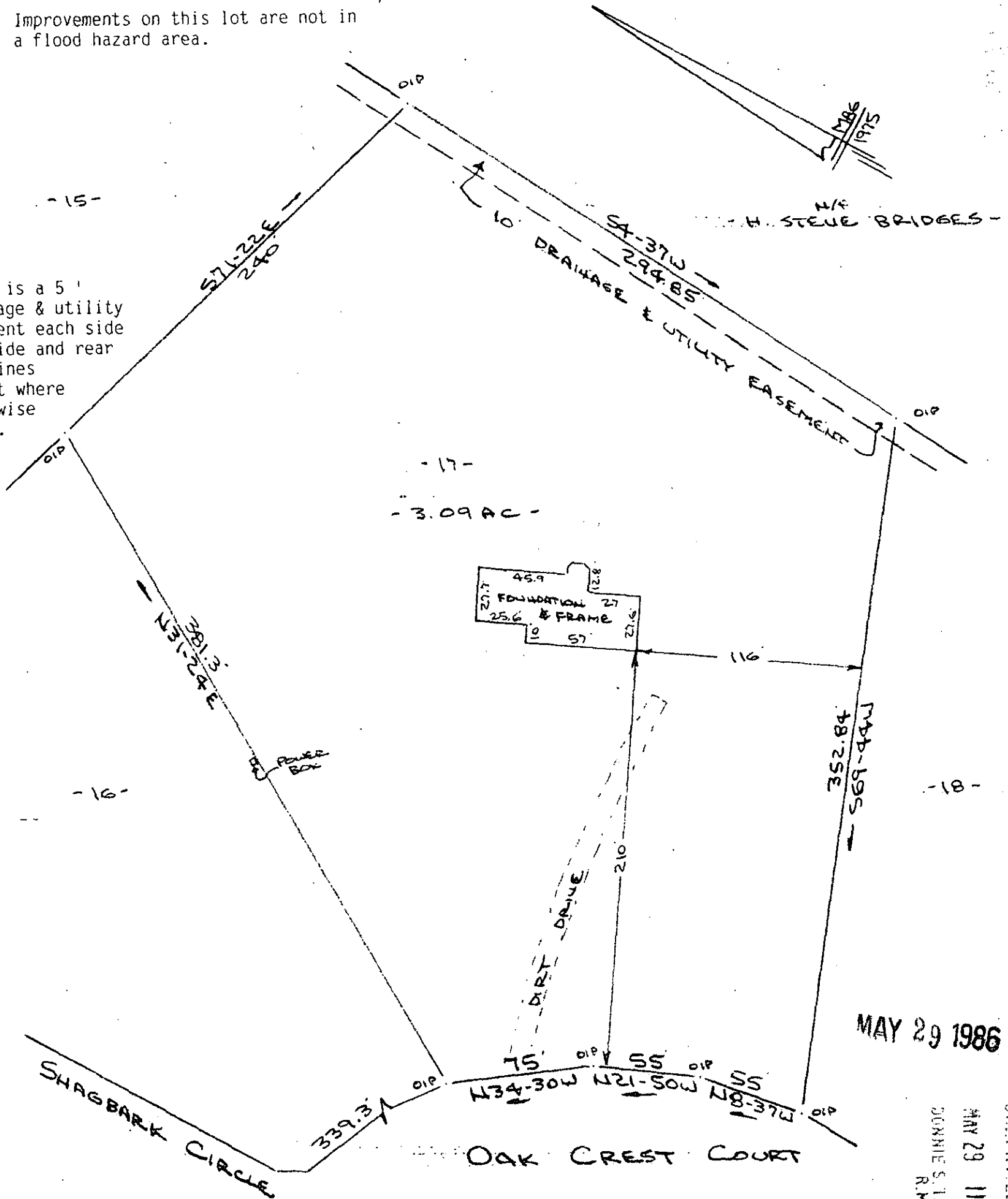

MAY 29 1986

PROPERTY OF
CHARLES L. HOLT & MARGARET MARY HOLT
 NEAR SIMPSONVILLE, GREENVILLE CO., S.C.
 SCALE: 1"=60' 23 MAY 1986

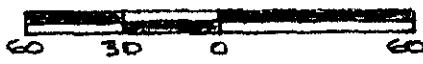

FILED
 GREENVILLE CO. S.C.
 MAY 29 11 41 AM '86
 DONNIE S. JANKERSTLEY
 R.M.C.

This is to certify that on the 23rd day of May, 1986, I surveyed the property shown on this plat, being known as Sheet No. 1 of 2 FAIRVIEW WOODS and recorded in the RMC Office Greenville County, S. C., in Plat Book "5- D" at Page 82; and that the property lines, walls and buildings are as shown hereon, and that the walls and buildings located on said lot do not encroach or project on adjacent street or property, and that no adjacent walls or buildings encroach or project on said premises, no power lines cross this property and no visible encroachments except as shown hereon.

R. B. Bruce

R. B. Bruce

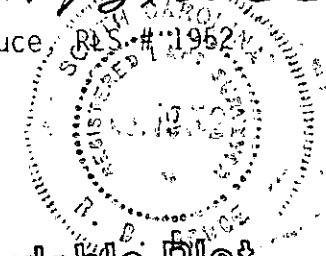

CAROLINA
 112 Greenville, S. C.
 SURVEYING
 Manly ST.
 39639

Recordable Plat

12-R-91