

FILED  
GREENVILLE CO. S. C.  
MAY 23 11 43 AM '86  
DONNIE S. TANKERSLEY  
R.M.C.

AREA BY D. M. D.  
E.O.C. 1" : 7500' OR GREATER  
ACREAGE INCLUDES ALL  
RIGHTS-OF-WAY

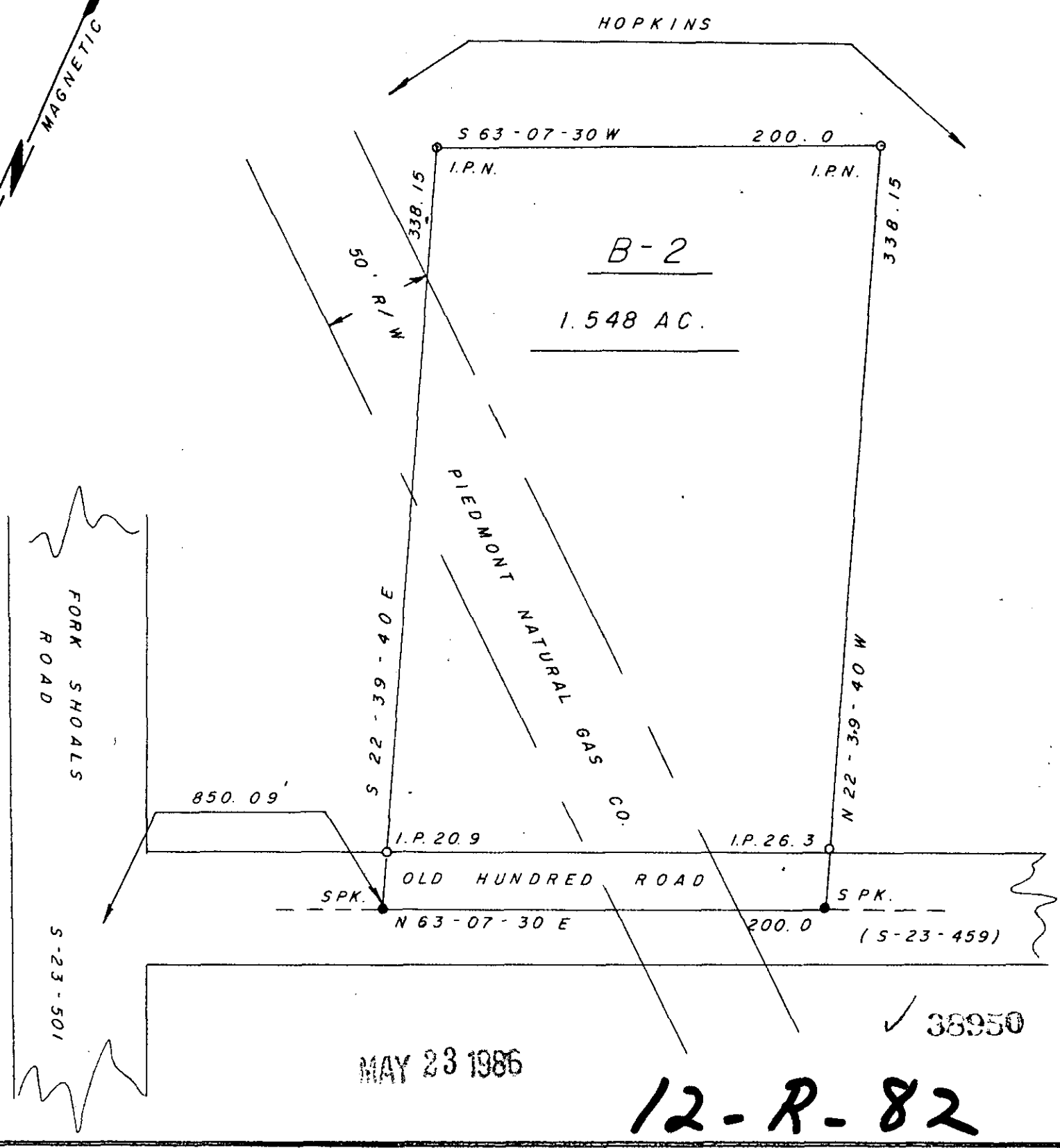

✓ 38950

STATE OF SOUTH CAROLINA  
COUNTY OF GREENVILLE

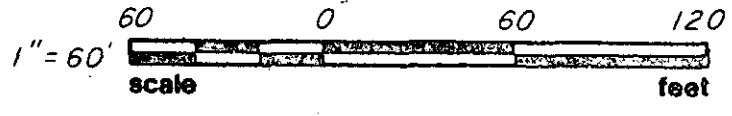

TO ALL PERSONS INTERESTED IN TITLE TO PREMISES SURVEYED

AT THE REQUEST OF BETTY HOPKINS ROSHTO  
I HAVE SURVEYED THE ABOVE LOT AND FIND IT  
TO HAVE THE COURSES AND DISTANCES AS SHOWN ON THE ABOVE PLAT.  
THIS IS 1.548 AC. AS SHOWN ON A PLAT BY R.D. GARRISON, DATED 4-28-86.

RECORDED IN PLAT BOOK ,PAGE , GREENVILLE COUNTY COURTHOUSE.

THIS IS TO CERTIFY THAT THE SURVEY REPRESENTED BY THE ABOVE PLAT  
WAS ACTUALLY MADE IN THE FIELD AND THERE ARE NO ENCROACHMENTS  
EITHER WAY ACROSS THE LINE AS OF 4-28-86.

NOTE: THIS LOT IS NOT LOCATED IN A FLOOD AREA.

R. D. GARRISON, REG. L.S. NO. 3972  
2001-B NO. MAIN ST., P.O. BOX 297  
ANDERSON, S.C. 29622  
PHONE 225-1650

*R. D. Garrison*

