

FILED  
 GREENVILLE CO. S. C.  
 MAY 22 3 43 PM '86  
 DONNIE S. TANKERSLEY  
 R.M.C.

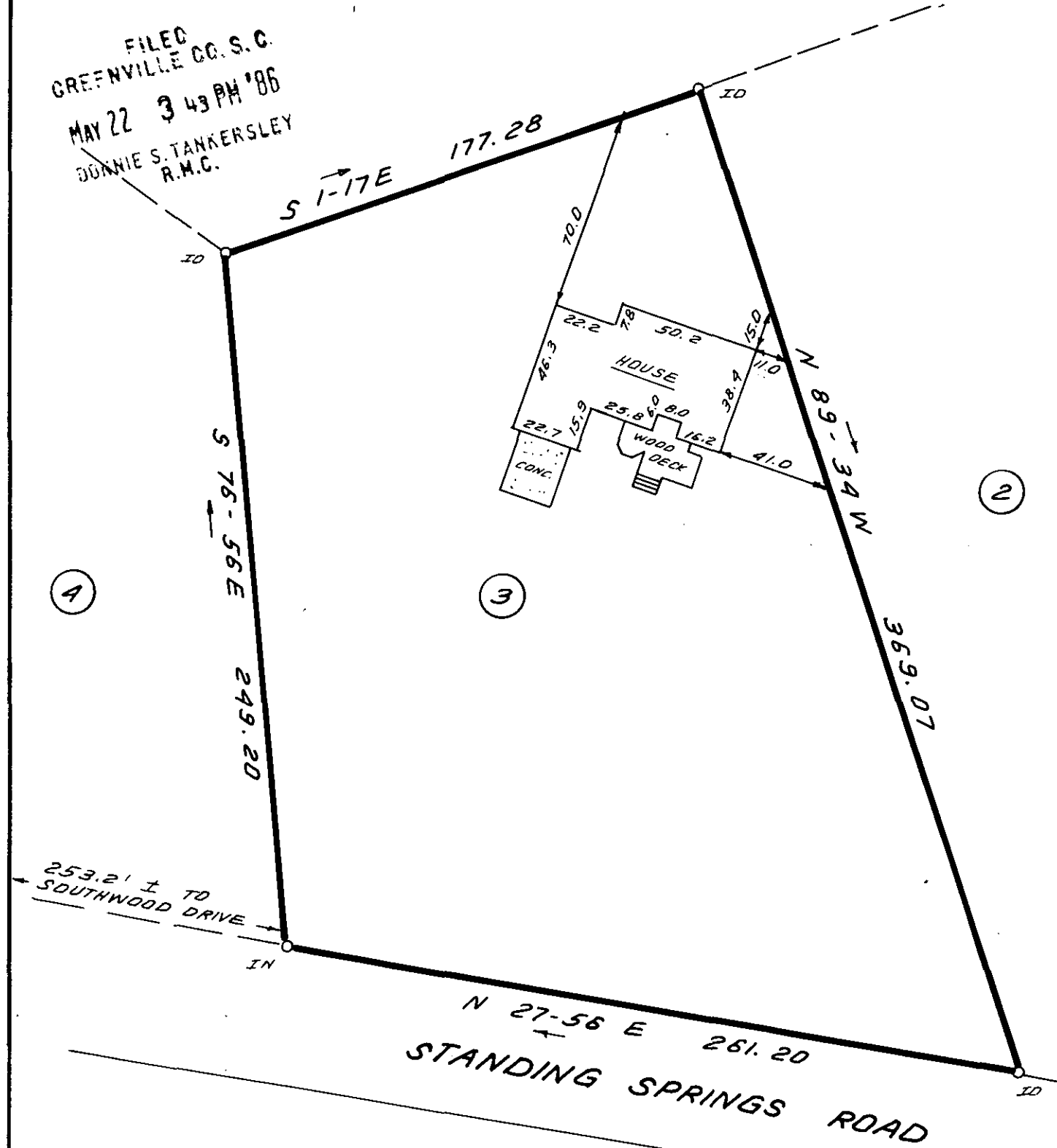

12-R-77  
 38778  
 MAY 22 1986

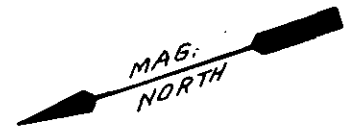
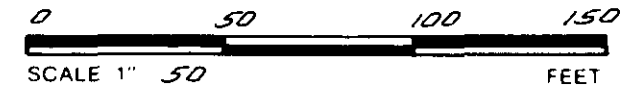

THIS IS TO CERTIFY THAT THE PROPERTY SHOWN ON THIS PLAT WAS SURVEYED UNDER MY DIRECT SUPERVISION. PROPERTY LINES AND IMPROVEMENTS SHOWN ARE LOCATED CORRECTLY AND THAT NO VISIBLE ENCROACHMENTS EXIST UNLESS OTHERWISE SHOWN. THIS PROPERTY IS NOT LOCATED IN A DESIGNATED FLOOD HAZARD AREA.

**SOUTH CAROLINA**  
 REGISTERED  
 PROFESSIONAL  
 ENGINEER  
 AND  
 LAND  
 SURVEYOR  
 No. 4781  
 JAMES R. FREELAND

RLS JAMES R. FREELAND  
 NO. 4781

**STATE OF SOUTH CAROLINA**  
**GREENVILLE COUNTY**

SOUTHWOOD ACRES  
LOT 3  
PROPERTY OF  
CAROL F. POND  
THOMAS D. POND

**FREELAND & ASSOCIATES**  
 Engineers • Land Surveyors  
 318 WEST STONE AVENUE.  
 GREENVILLE, S.C.  
 (803) 271-4924

PLAT BOOK 000-7475  
 DEED BOOK 1202-492  
 TAX MAP 415-1-13  
 PARTY CHIEF JCC  
 DRAWN BR  
 DATE 5-20-86  
 DWG. NO. 15266

THE PRINT MACHINE, INC.  
 N61205

MICROFILMED