

FILED  
GREENVILLE CO. S. C.  
MAY 14 4 31 PM '86  
JONNIE S. T. WALKERSLEY  
MAG. NORTH

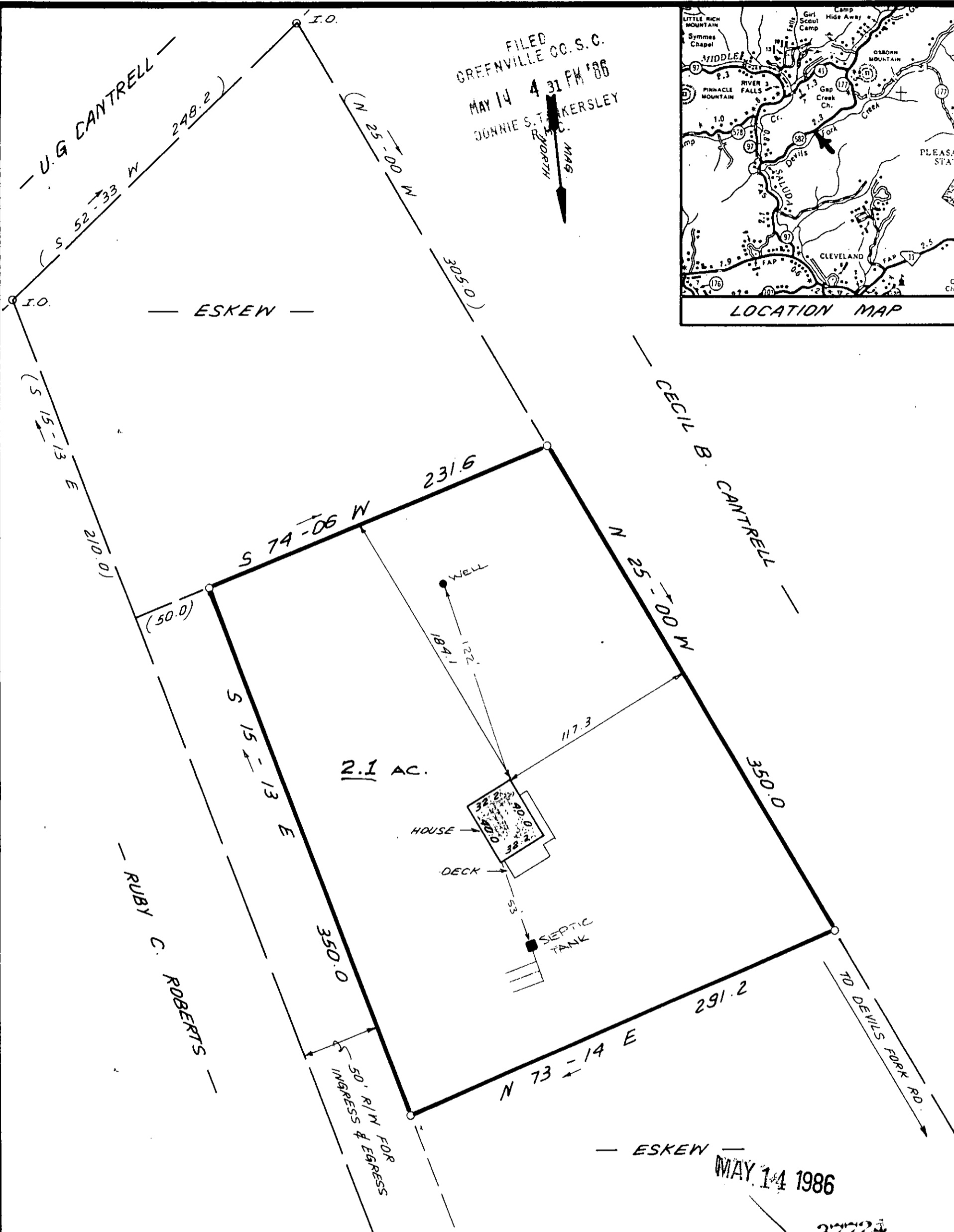
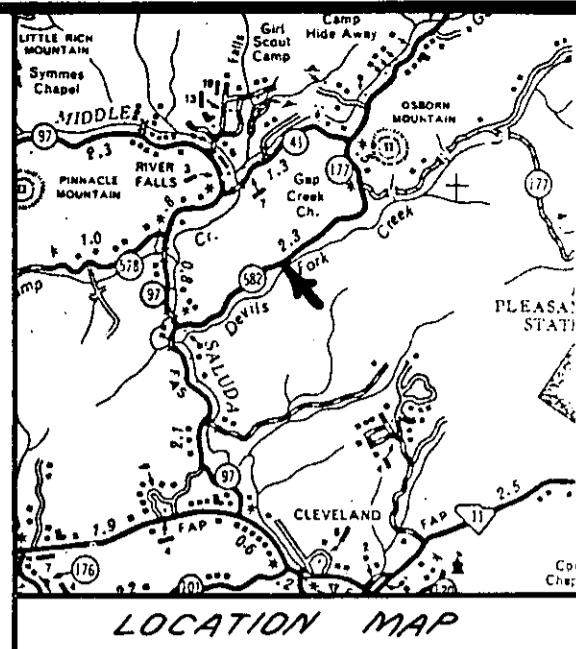

SURVEY FOR  
BARRY S. ESKEW  
KATHY R. ESKEW  
NEAR RIVERFALLS, GREENVILLE CO.  
SOUTH CAROLINA  
MAY 5, 1986

MAY 14 1986  
37724  
12-R-56

THIS IS TO CERTIFY THAT THE PROPERTY SHOWN ON THIS PLAT WAS SURVEYED UNDER MY DIRECT SUPERVISION PROPERTY LINES AND IMPROVEMENTS SHOWN ARE LOCATED CORRECTLY AND THAT NO VISIBLE ENCROACHMENTS EXIST UNLESS OTHERWISE SHOWN. THIS PROPERTY IS NOT LOCATED IN A DESIGNATED FLOOD HAZARD AREA.

SCALE: 1" = 60'



W. R. WILLIAMS, JR.  
ENGR./SURVEYOR, Inc.  
P. E. & L. S. No. 3979  
15 S. MAIN STREET  
TRAVELERS REST, S. C.  
29690

F.B. # 83  
675.3 - 1 - 12.1

"I hereby certify that the ratio of precision of the field survey is 1/5000 as shown hereon and the area was determined by D.M.D. method of area calculation."

W. R. Williams, Jr. P. E. & L. S. No. 3979