

FILED
GREENVILLE CO. S. C.
MAY 7 2 00 PM '86
DONNIE S. TANKERSLEY
R.M.C.

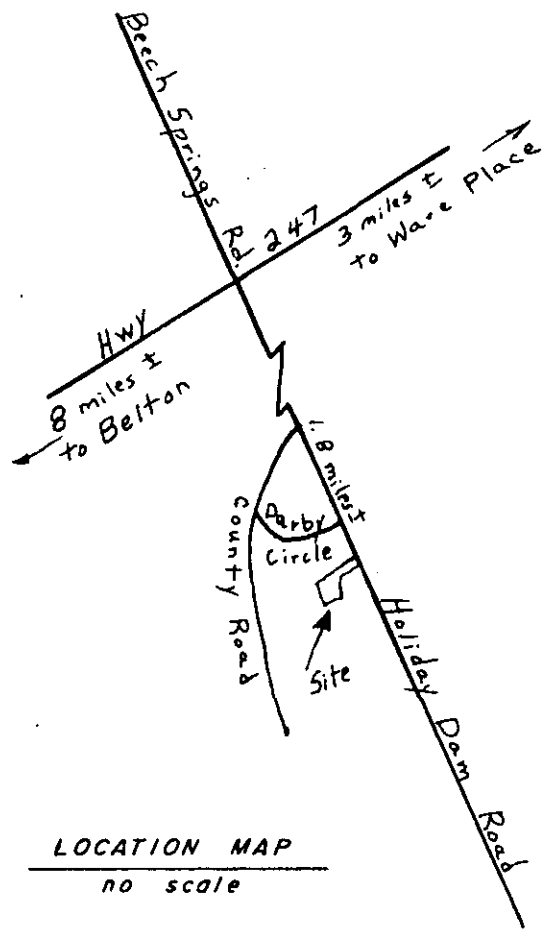

LOCATION MAP
no scale

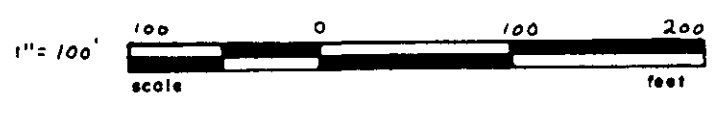
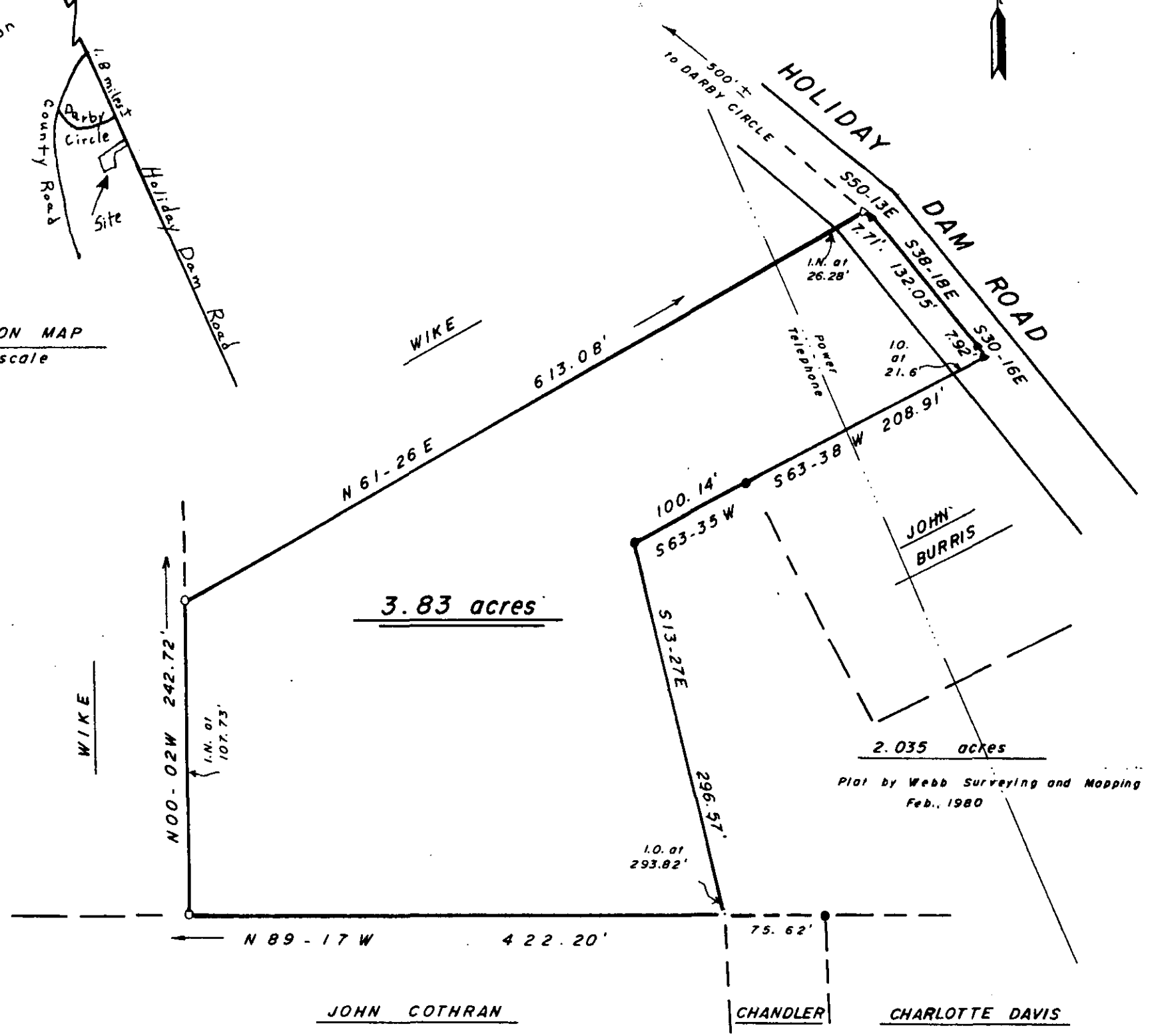

- Iron pin, old
- Iron pin, new
- ▲ Nail in cap, old
- △ Nail in cap, new
- E.C. - 1/5,000 or greater
- Area-DMD Method

STATE OF SOUTH CAROLINA
COUNTY OF GREENVILLE
Near Ware Place

BOUNDARY SURVEY
At the request of GEORGE I. WIKE, JR.
Sept. 17-20, 1985
to be conveyed to David and Betty Wray

Remarks: Property of George I. Wike, Jr.
Being a portion of a 27.03 acre tract of land as shown on a plat by
Carolina Surveying Company dated December 20, 1979

Surveyed September 17-20, 1985

This property is subject to any and all rights of way and/or
easements of record.

MAY 7 1986

12-R-37

36800

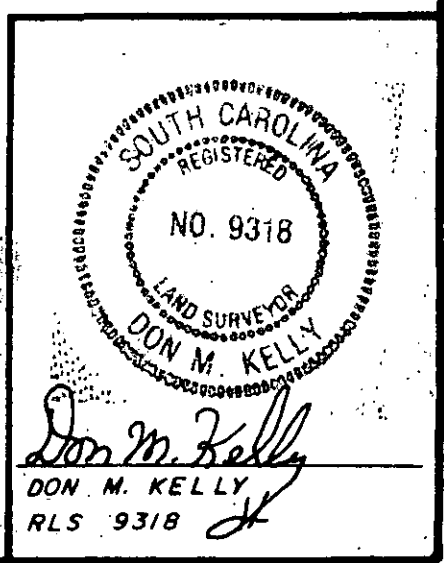

ANDERSON SURVEYING ASSOCIATES, INC.
P. O. Box 784 - Phone 226-7813
106 E. Morris
ANDERSON, S. C. 29622

Tax Map 598.3-1-1