

FILED
GREENVILLE CO. S. C.

MAY 2 4 28 PM '86

BONNIE S. TANKERSLEY
R.M.C.

Note:

This is Lot # 64, Points North Subdivision, Plat Book 4X - Page 16.

5' Drainage Easement Along Side & Rear Lot Lines.

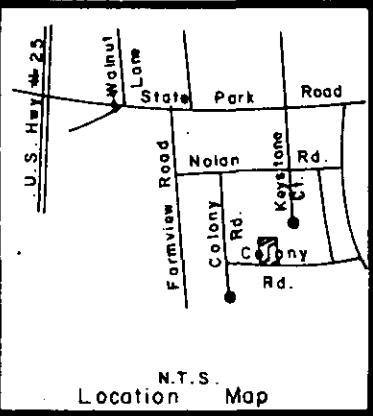

WARD 73

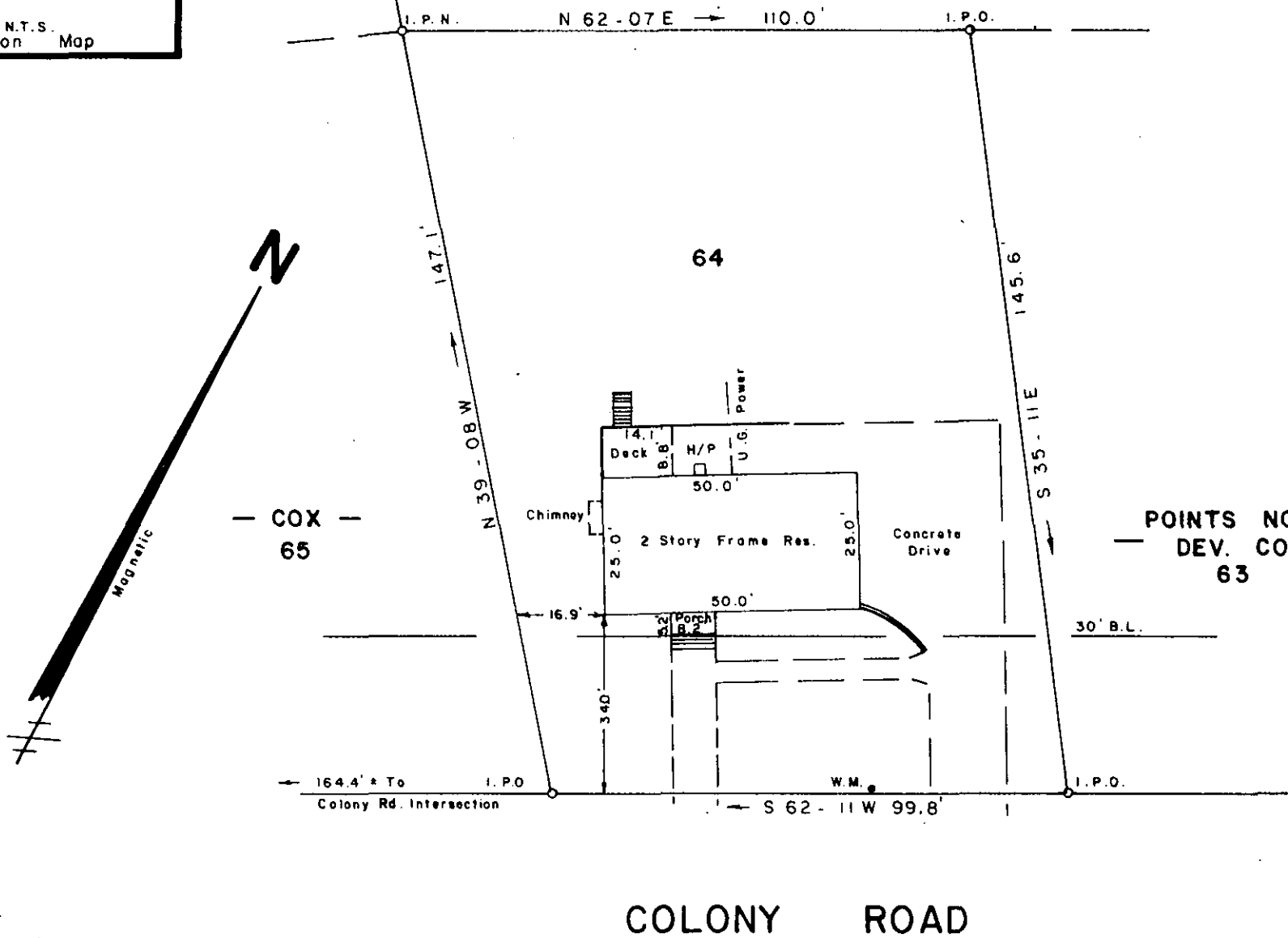

MAY 2 1986

12-R-29

36262 ✓

SURVEY FOR

MICHAEL L. THIGPEN
LINDA R. THIGPEN

CITY OF TRAVELERS REST GREENVILLE COUNTY

SOUTH CAROLINA

APRIL 24, 1986

To The Best Of My Knowledge This Structure Is Not In An Established Flood Zone.

I Herby Certify, That The Measurements As Shown Above Are Correct And There Are No Encroachments Or Projections Other Than Shown.

I Herby Certify That The Ratio Of Precision Of The Field Survey Is 1/5000 As Shown Hereon And The Area Was Determined By Computer.

JEFFERY M. PLUMBLEE, INC.
LAND SURVEYING

P. O. BOX 788
TRAVELERS REST, S. C. 29690

(803) 834-4426

Jeffery M. Plumblee
SOUTH CAROLINA
LAND SURVEYOR
#7881



Scale 1" = 30'

700'S