

OLD FAIRVIEW - FORK SHOALS ROAD
(S.C. ROAD 154)

GREENVILLE CO. S.C.
APR 30 1 07 PM '86
DUNKIE S. TANKERSLEY
R.M.C.

Note:
Improvements on
this lot are not
in a flood hazard area.

- SUSAN LOUISE P. BROOKS -

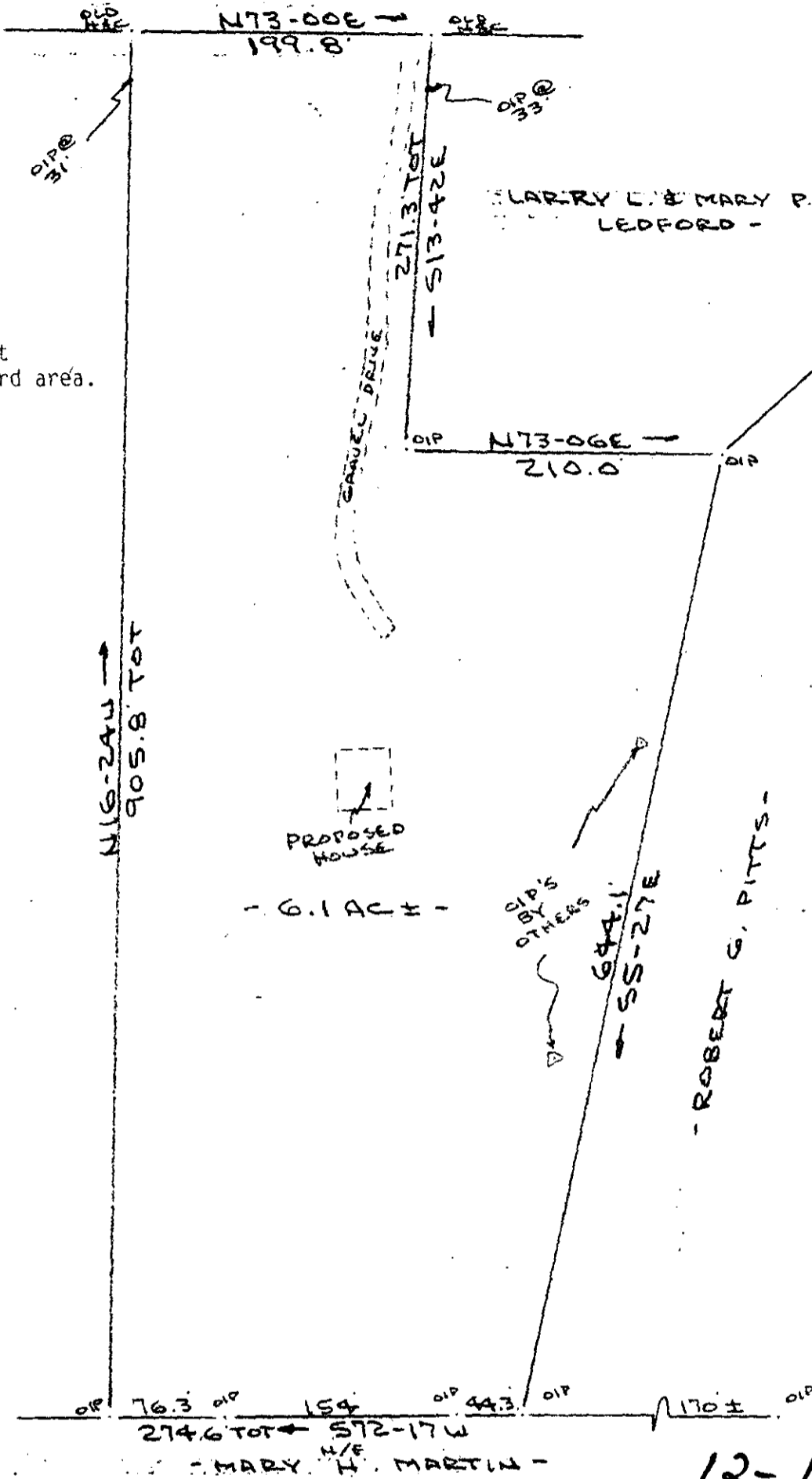

MAG
1983

PROPOSED HOUSE

- 6.1 AC ± -

DIP'S
BY
OTHERS

S64-11
S55-27E

- ROBERT G. PITTS -

APR 30 1986

12-R-15
✓ 35742

PROPERTY OF
JAMES M. ROBERTSON & WANDA L. ROBERTSON
NEAR FOUNTAIN INN, GREENVILLE CO., S.C.

SCALE: 1" = 100' 16 APR 1986

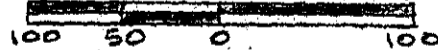

This is to certify that on the 16th day of April, 1986, I surveyed the property shown on this plat, being known as 6.1 acres on plat of PITTS ESTATE and recorded in the RMC Office Greenville County, S. C., in Plat Book " 10 - A " at Page 60; and that the property lines, walls and buildings are as shown hereon, and that the walls and buildings located on said lot do not encroach or project on adjacent street or property, and that no adjacent walls or buildings encroach or project on said premises, no power lines cross this property and no visible encroachments except as shown hereon. Also known as PROPERTY OF JAMES M. ROBERTSON & WANDA L. ROBERTSON and recorded in Plat Book at Page

R. B. Bruce

R. B. Bruce

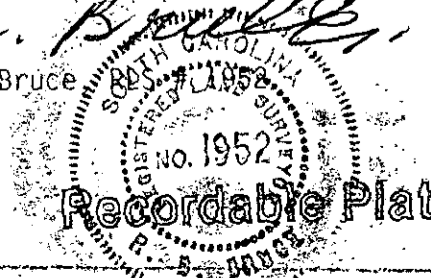

CAROLINA SURVEYING CO.
112 Manly St.
Greenville, S. C.

562.2-1-13.5

500.8
21801

304/9