

FILED
GREENVILLE CO. S. C.
APR 24 1 22 PM '86
DONNIE S. TANKERSLEY
R.M.C.

A.C. CROUCH N/F

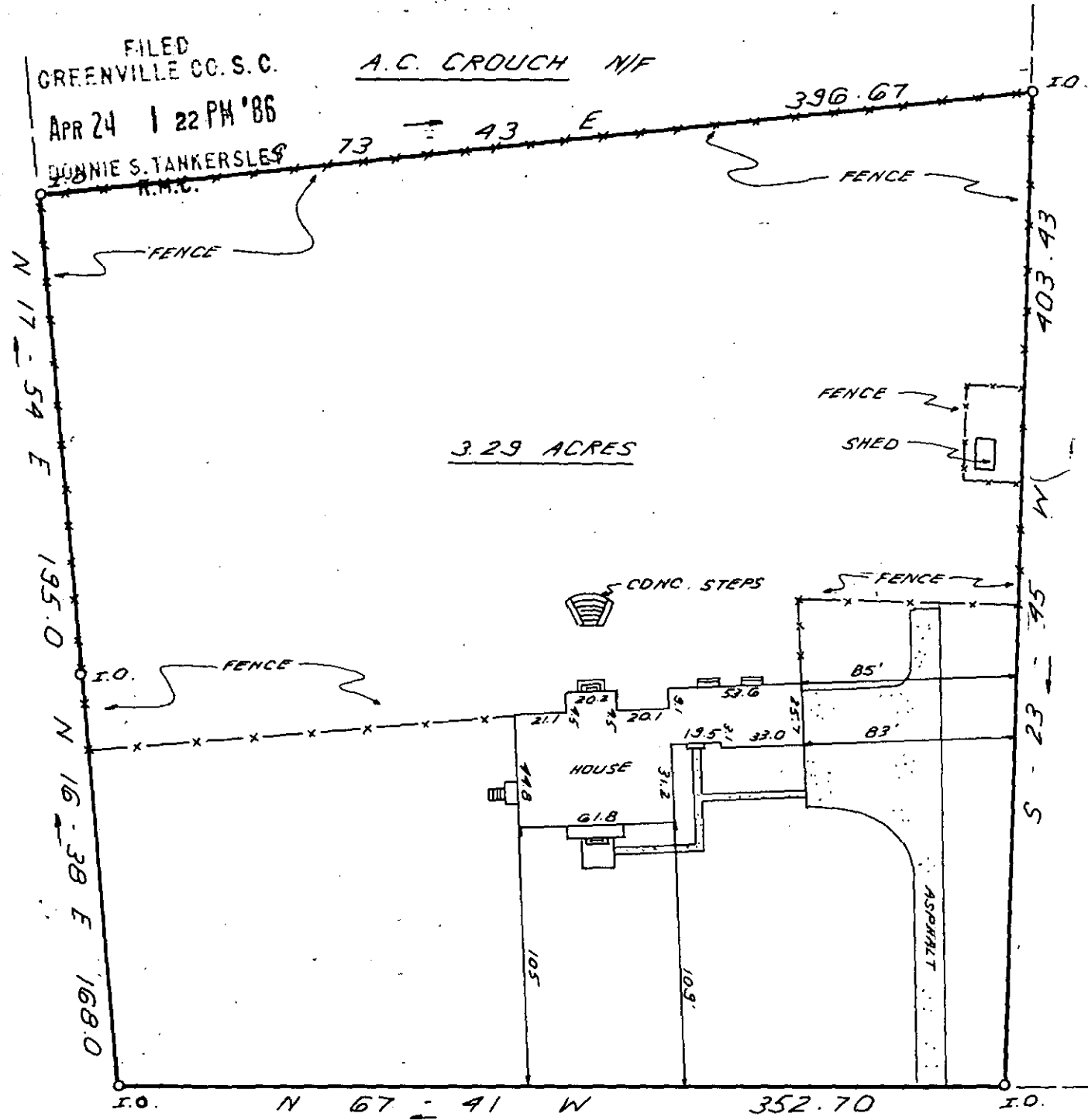

3.29 ACRES

NORWOOD N/F

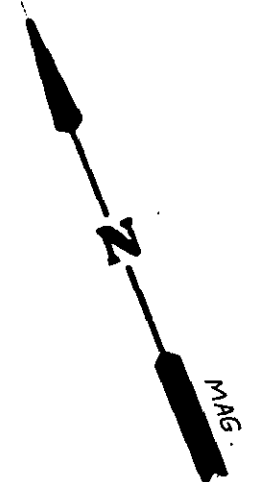

APR 24 1986

12-R-1

34922



THIS IS TO CERTIFY THAT THE PROPERTY SHOWN ON THIS PLAT WAS SURVEYED UNDER MY DIRECT SUPERVISION. PROPERTY LINES AND IMPROVEMENTS SHOWN ARE LOCATED CORRECTLY AND THAT NO VISIBLE ENCROACHMENTS EXIST UNLESS OTHERWISE SHOWN. THIS PROPERTY IS NOT LOCATED IN A DESIGNATED FLOOD HAZARD AREA.

PELHAM ROAD

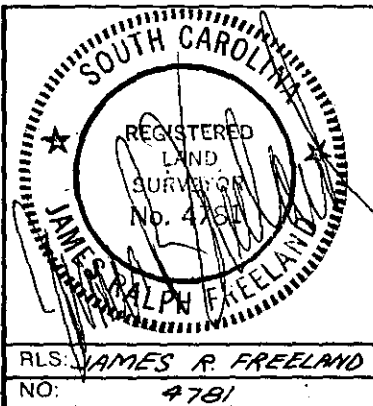

STATE OF SOUTH CAROLINA
GREENVILLE COUNTY

FREELAND & ASSOCIATES
Engineers • Land Surveyors
318 WEST STONE AVENUE.
GREENVILLE, S.C.
(803) 271-4924

SURVEY FOR
ELIZABETH G. GRUBER

PLAT BOOK	40-47
DEED BOOK	1203-859
TAX MAP	593.2-1-2
PARTY CHIEF	B.C.
DRAWN	R.E.G.
DATE	APRIL 11, 1986
DWG. NO.	14,976

RLS. JAMES R. FREELAND
NO. 4781

THE PRINT MACHINE, INC. N41289

MICROFILMED