

Note: Improvements on this lot are not in a flood hazard area.

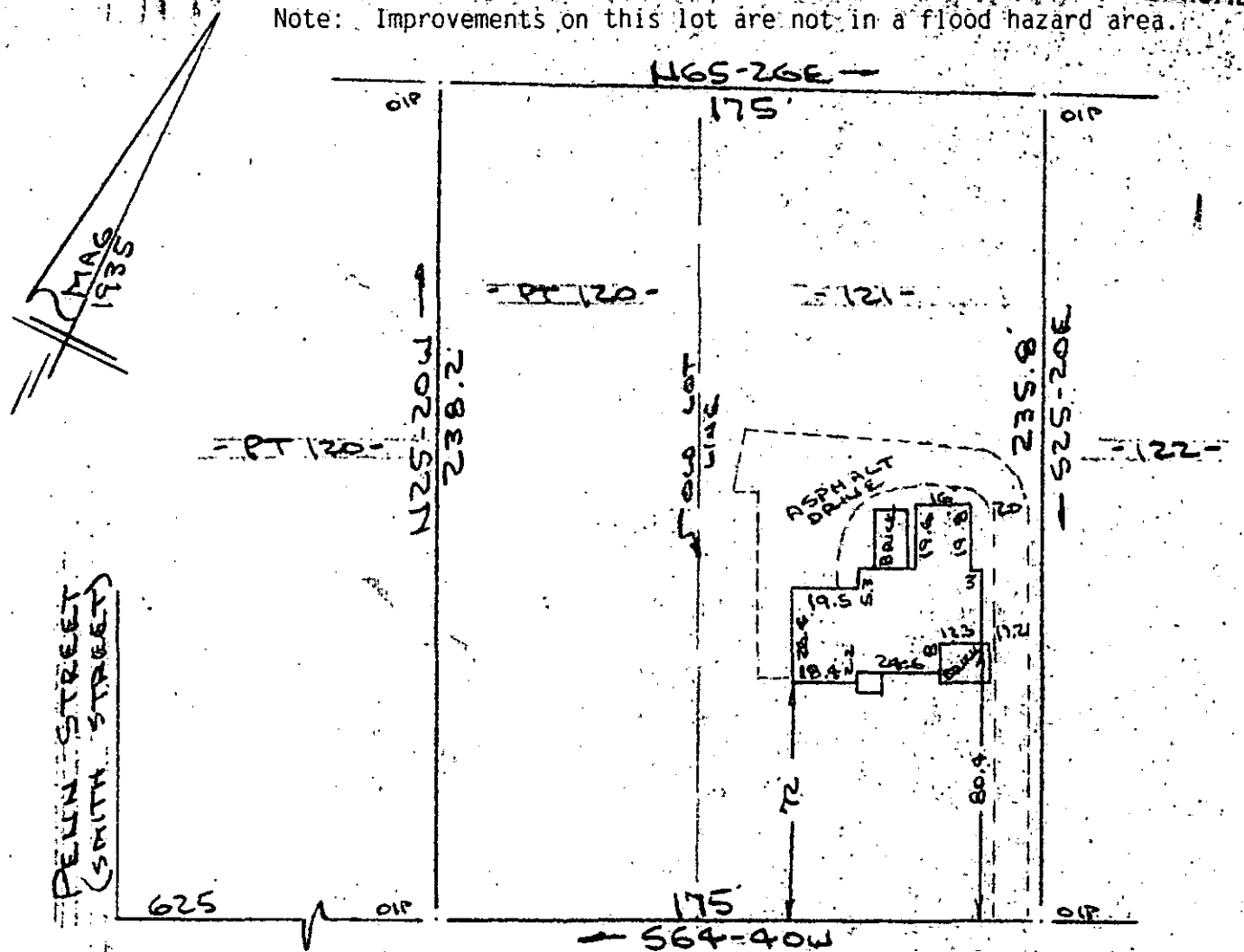

PELIN STREET (SMITH STREET)

FILED GREENVILLE CO. S.C.

APR 21 12 11 PM '86

DONNIE WANKERSLEY

EAST TALLULAH DRIVE WATER & SEWER (11 ST R/W)

PROPERTY OF JAMES H. MACK JR & GRACE M. MACK CITY OF GREENVILLE, S.C. SCALE: 1"=50' 18 APR 1986



This is to certify that on the 18th day of April, 1986, I surveyed the property shown on this plat, being known as lot 121 & part of lot 20 on plat of ESTATE OF D. T. SMITH and recorded in the RMC Office Greenville County, S. C., in Plat Book " H " at Page 279 and also known as PROPERTY OF JAMES H. MACK, JR. & GRACE M. MACK and recorded in Plat Book " " at Page ; and that the property lines, walls and buildings are as shown hereon, and that the walls and buildings located on said lot do not encroach or project on adjacent street or property, and that no adjacent walls or buildings encroach or project on said premises; no power lines cross this property and no visible encroachments except as shown hereon.

12-0-97 34458 ✓

R. B. Bruce, RLS # 1952

APR 21 1986

CAROLINA SURVEYING CO. Greenville, S. C.

Recordable Plat

300 3 21A01