

Pt. LOTS 7, 8 and 9

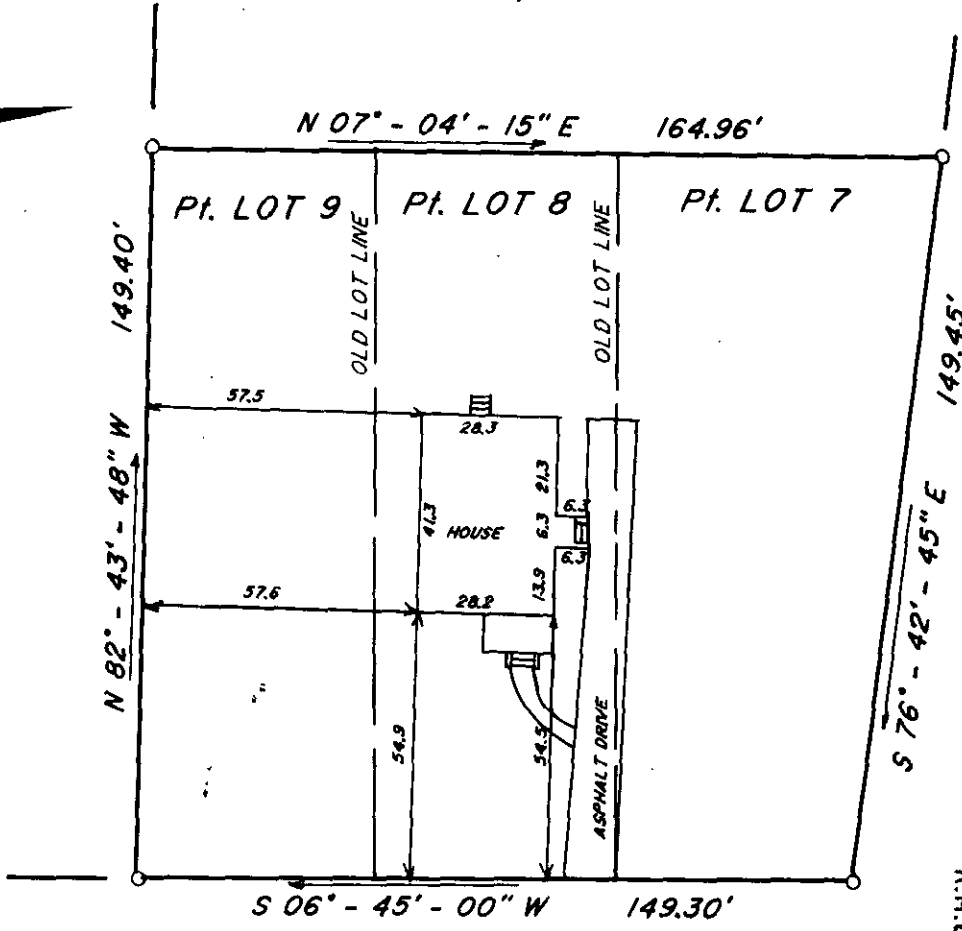

10



SNOW STREET

FILED
 GREENVILLE CO. S.C.
 APR 21 10 32 AM '86
 JONNIE S. TANKERSLEY
 R.M.C.

LINE STREET EXTENSION

NOTES: IRON PINS AT ALL PROPERTY CORNERS.

This is to certify that on April 02, 1986, I surveyed the property shown on this plat, known as Pt. Lots 7, 8 and 9 on plat of Property of D.D. Davenport Estate, recorded in the R.M.C. Office of Greenville County, in Plat Book K at Page 69, and that the property lines, walls and buildings are as shown hereon, that the building located on said lot does not encroach or project on adjacent streets or property, and that no adjacent walls or buildings encroach or project on said premises, and that no utility R/W's cross this property except as shown hereon. According to the Flood Rate Insurance Map and to the best of my knowledge, this structure is not in an Established Flood Zone.

12-0-90

34466

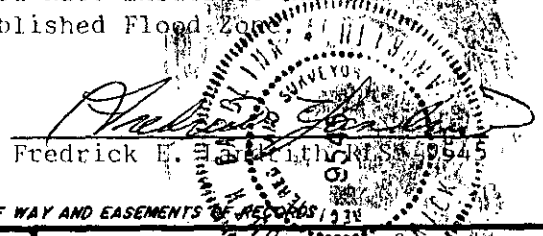

THIS PROPERTY IS SUBJECT TO ANY AND ALL RIGHTS OF WAY AND EASEMENTS OF RECORD.

LANDRITH SURVEYING
 Land Surveys - Topographical Maps
 Construction Layout

628-C WADE HAMPTON BLVD.
 GREENVILLE, S.C. 29609
 (803) 271-8536

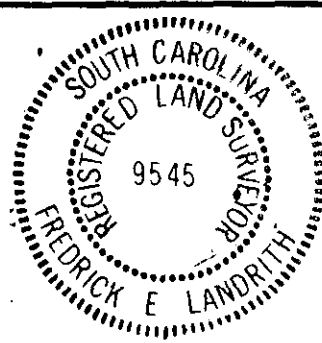
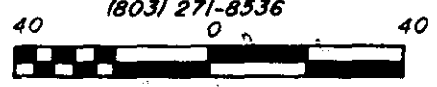

STATE OF SOUTH CAROLINA
 COUNTY OF GREENVILLE

PROPERTY OF
D.D. DAVENPORT
 BLOCK "A", Pt. LOTS 7, 8 and 9
 SURVEY FOR
CAROL LEE FOREMAN
JANE M. FOREMAN

SURVEYED BY JW/ES

CHK'D BY FEL

DRAWN BY TLM

DATE 04/02/86

SEAL

PROJECT NO. 86 - 656

300 8 11801