

CLOVERDALE LANE

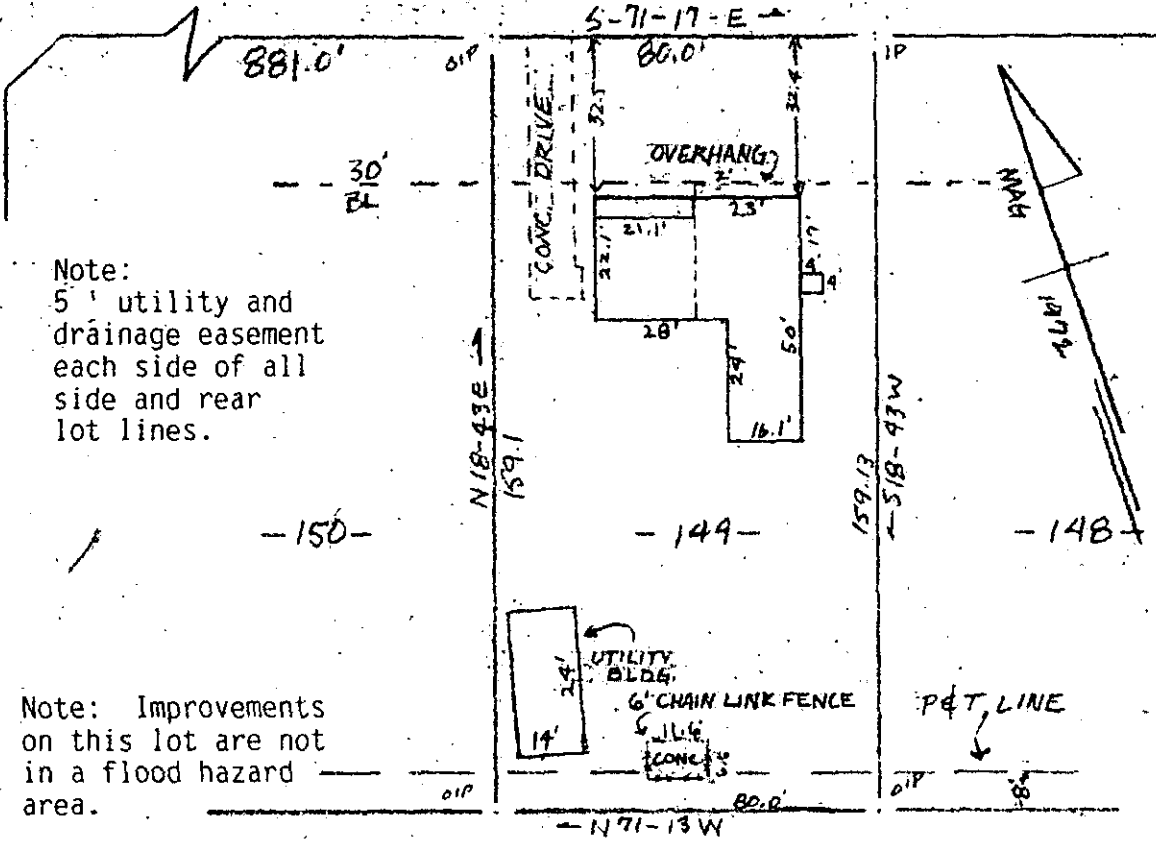

Note:
5' utility and
drainage easement
each side of all
side and rear
lot lines.

Note: Improvements
on this lot are not
in a flood hazard
area.

PROPERTY OF
GARY E. CAZEL & SANDRA B. CAZEL
SIMPSONVILLE S.C.
SCALE 1" = 40' 26 MARCH, 1986

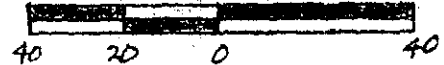

This is to certify that on the 26th day of March, 1986, I surveyed the property shown on this plat, being known as lot 149 on plat of SECTION NO. 2 BELLINGHAM and recorded in the RMC Office Greenville County, S. C., in Plat Book " 4 - N " at Page 79; and that the property lines, walls and buildings are as shown hereon, and that the walls and buildings located on said lot do not encroach or project on adjacent street or property, and that no adjacent walls or buildings encroach or project on said premises, no power lines cross this property and no visible encroachments except as shown hereon.

R. B. Bruce

R. B. Bruce, RLS # 1952

FILED
GREENVILLE CO. S.C.
APR 18 1 15 PM '86
JONNIE S. TANKERSLEY
R.M.C.

CAROLINA SURVEYING CO.
112 Manly St.
Greenville, S.C.
34271

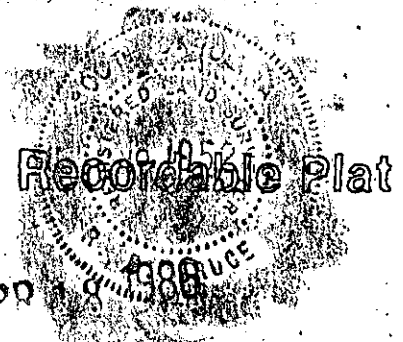

12-0-85