

MICROFILMED

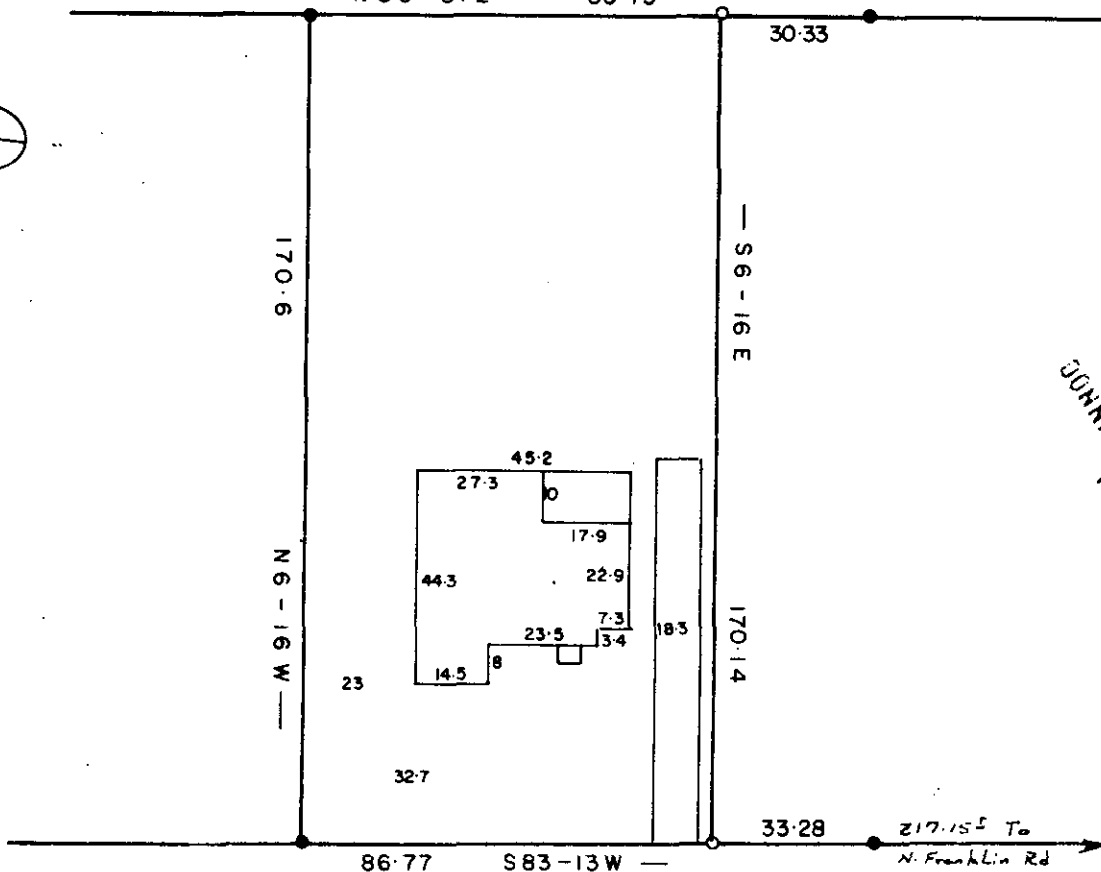

FILED
GREENVILLE CO. S. C.
APR 15 2 06 PM '86
JOHNNIE S. TANKERSLEY
R.M.C.

BLUE RIDGE DRIVE

NOTE: THIS LOT DOES NOT LIE IN A FLOOD PLANE..

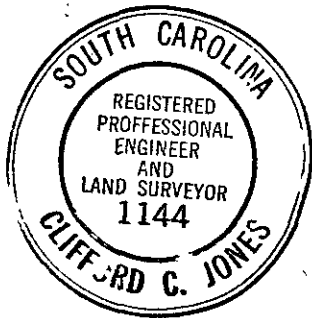

✓ 33757

PROPERTY OF
NORMAN F. BROWN
EVELYN V. BROWN

This is to certify that on the 24 day of FEB 1986, I surveyed the property shown on this plat, being: PT. of ANNIE T. GOODLETT LOT, B.E. GEER PROPERTY BLK. BK. 166 - 6 - Pt. 1

GREENVILLE CO., S. C.

and recorded in Plat Book G, page 133 of the R.M.C. Office for GREENVILLE County, S. C.

FEB. 24, 1986 SCALE 1" = 40'

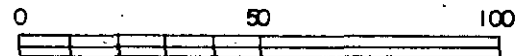

and that the property lines, walls and buildings are as shown hereon; that the buildings located on said lot do not encroach or project on adjacent streets or property; and that no adjacent buildings or walls encroach or project on said premises, and that no utility lines cross this property unless shown on plat.

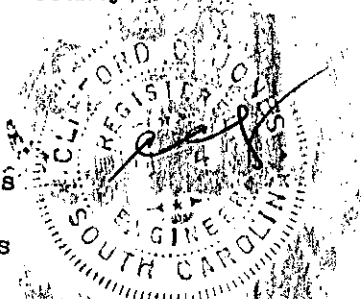

12-0-67 APR 15 1986