

NOTES: IRON PINS AT ALL PROPERTY CORNERS.

DRAINAGE AND UTILITY EASEMENT 5' EACH SIDE OF ALL SIDE AND REAR LOT LINES.

FILED  
GREENVILLE CO. S. C.  
APR 8 10 46 AM '36  
BY J. S. TANKERSLEY  
R.M.C.

This is to certify that on March 26, 1936, I surveyed the property shown on this plat, known as Lot 16 on plat of Chandler Ridge, recorded in the R.M.C. Office of Greenville County, in Plat Book III at Page 24, and in Plat Book III at Page 57, and that the property lines, walls and buildings are as shown hereon, that the building located on said lot does not encroach or project on adjacent streets or property, and that no adjacent walls or buildings encroach or project on said premises, and that no utility R/W's cross this property except as shown hereon. According to the Flood Rate Insurance Map and to the best of my knowledge, this structure is not in an Established Flood Zone.

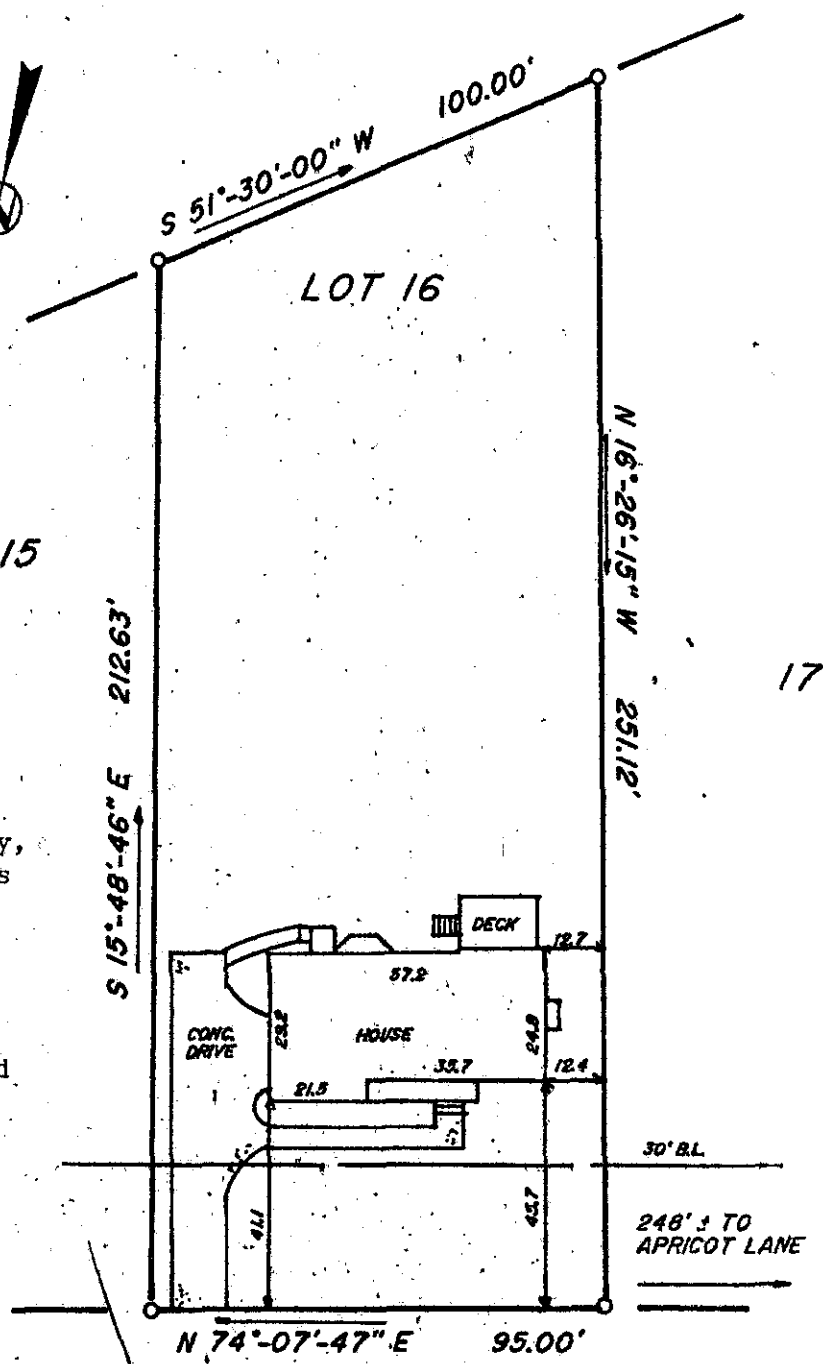

*Fredrick E. Landrith*  
Fredrick E. Landrith 9545

33020

FRUITVILLE ROAD

APR 8 1936

12-0-34

THIS PROPERTY IS SUBJECT TO ANY AND ALL RIGHTS OF WAY AND EASEMENTS OF RECORD.

**LANDRITH SURVEYING**  
Land Surveys • Topographical Maps  
Construction Layout

628-C WADE HAMPTON BLVD.  
GREENVILLE, S.C. 29609

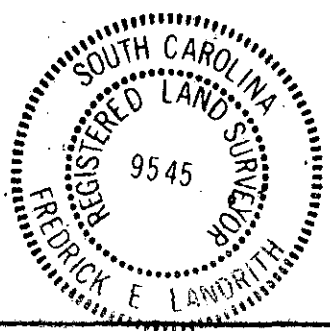
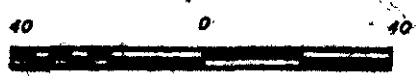

STATE of SOUTH CAROLINA  
COUNTY of GREENVILLE

CHANDLER RIDGE  
LOT 16

SURVEY FOR  
NATHAN MARSH

SURVEYED BY *ER/SP* CK'D BY *FEL*  
DRAWN BY *TLN* DATE *03/27/36*

SEAL

PROJECT NO. *66-514*  
*300* • *11801*