

MICROFILMED

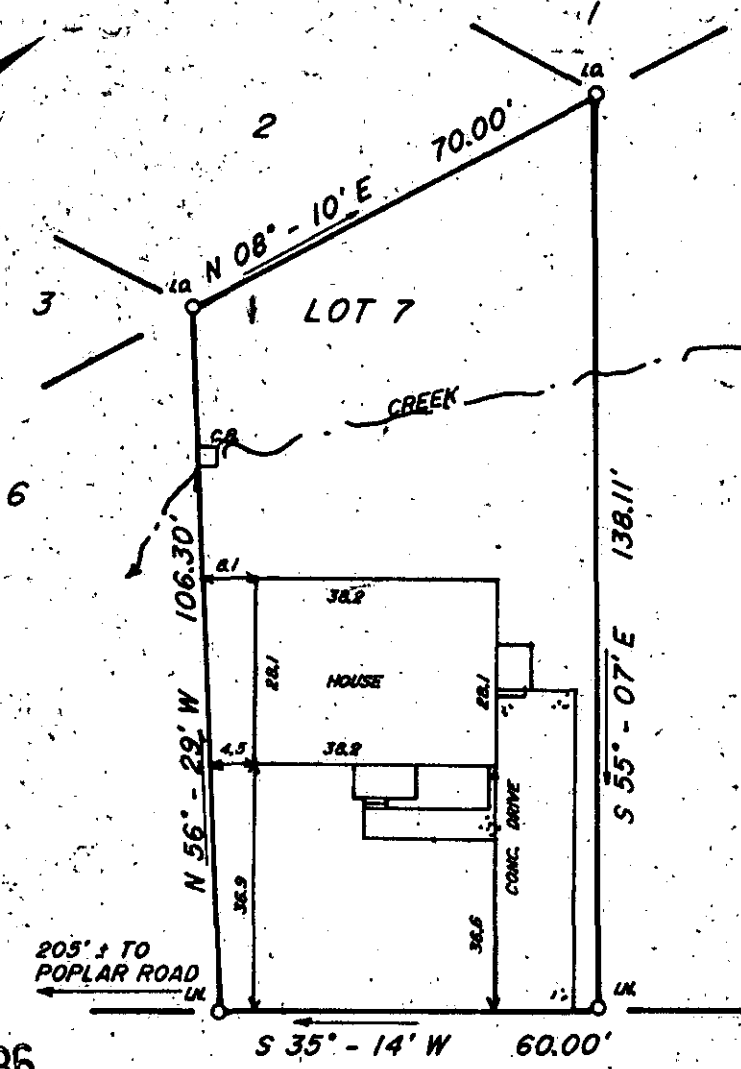
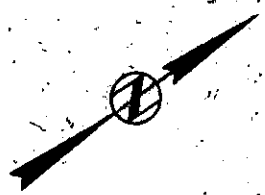

FILED  
 GREENVILLE CO. S.C.  
 APR 2 3 25 PM '86  
 DONNIE S. TANKERSLEY  
 R.M.C.

APR 2 1986

LINE STREET EXT.

This is to certify that on March 27, 1986, I surveyed the property shown on this plat, known as Lot 7 on plat of Property of Fay G. Groce Estate, recorded in the R.M.C. Office of Greenville County, in Plat Book DD at Page 98, and that the property lines, walls and buildings are as shown hereon, that the building located on said lot does not encroach or project on adjacent streets or property, and that no adjacent walls or buildings encroach or project on said premises, and that no utility R/W's cross this property except as shown hereon. According to the Flood Rate Insurance Map and to the best of my knowledge, this structure is not in an Established Flood Zone.

12-0-20

32124 ✓

*Fredrick E. Landrith*  
 Fredrick E. Landrith RLS 9545



THIS PROPERTY IS SUBJECT TO ANY AND ALL RIGHTS OF WAY AND EASEMENTS OF RECORD.

**LANDRITH SURVEYING**  
 Land Surveys • Topographical Maps  
 Construction Layout

628-C WADE HAMPTON BLVD.  
 GREENVILLE, S.C. 29609

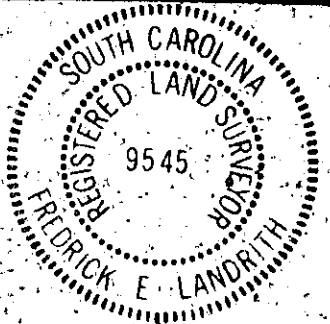
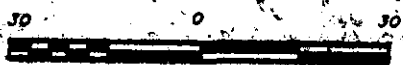

STATE of SOUTH CAROLINA  
 COUNTY of GREENVILLE

PROPERTY OF  
**FAY G. GROCE**  
 LOT 7  
 SURVEY FOR  
**DIANE T. RUBER** 107A

SURVEYED BY EG/SP	CK'D BY FEL
DRAWN BY TLM	DATE 03/27/86

SEAL

PROJECT NO. 86-649  
 200 8 31801