

MICROFILMED

FILED  
GREENVILLE  
MAR 10 11 23 AM '86  
DONNIE S. TANKERSLEY  
R.M.C.

SOUTH WADSWICK ROAD  
WATER IN ST P/W

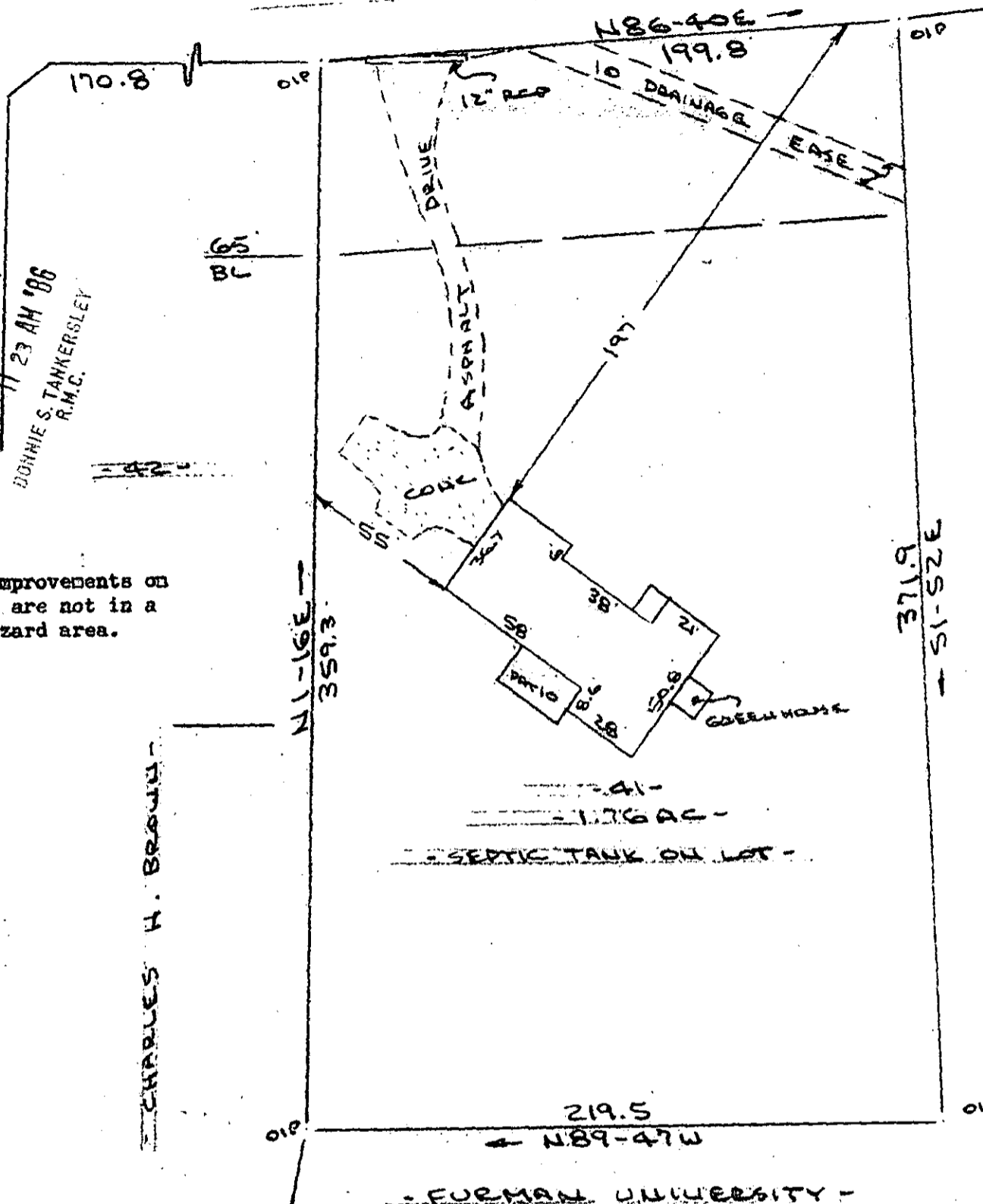

Note: Improvements on this lot are not in a flood hazard area.

CHARLES H. BROWN

FURMAN UNIVERSITY

PROPERTY OF  
 J. BURNITT BEALLE, JR. & LOANNE B. BEALLE  
 NEAR GREENVILLE, GREENVILLE CO., S.C.  
 SCALE: 1"=50' 6 MAR 1986

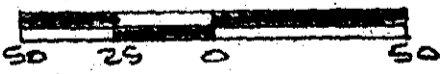

This is to certify that on the 6th day of March, 1986, I surveyed the property shown on this plat, being known as lot 41 ( 1.76 acres ) on plat of STRAFFORD FOREST and recorded in the RMC Office Greenville County, S. C., in Plat Book " KK " at Page 89 and also known as PROPERTY OF J. BURNITT BEALLE, JR. & LOANNE B. BEALLE and recorded in the RMC Office in Plat Book at Page and that the property lines, walls and buildings are as shown hereon, and that the walls and buildings located on said on said lot do not encroach or project on adjacent street or property, and that no adjacent walls or buildings encroach or project on said premises, no power lines cross this property and no visible encroachments except as shown hereon.

12 J-98

29396

*R. B. Bruce*  
 R. B. Bruce, RLS #019952

MAR 10 1986

CAROLINA SURVEYING CO.  
 112 Manly St.  
 Greenville, S. C.

Recordable Plat

473-6-7

500 11801