

R. L. BROWNLESS

RECORD
2
DEED

N 8° 38' 32" E →

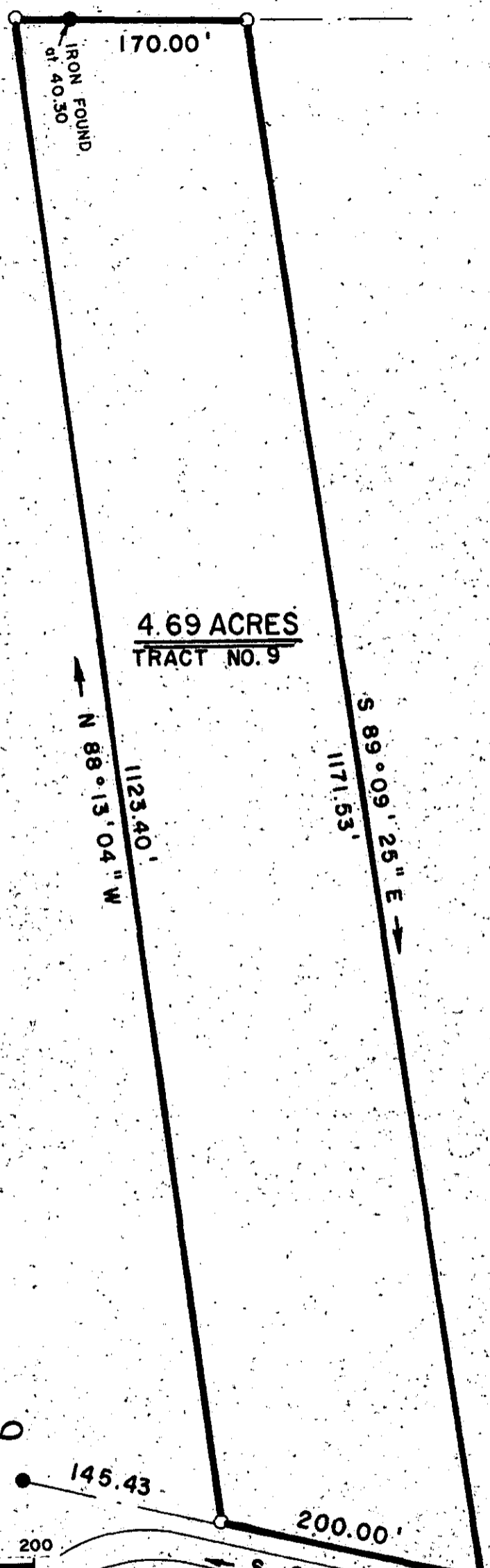

FILED
GREENVILLE CO., S.C.
MAR 7 3 19 PM '86
DONNIE STANKERSLEY
R.M.C.

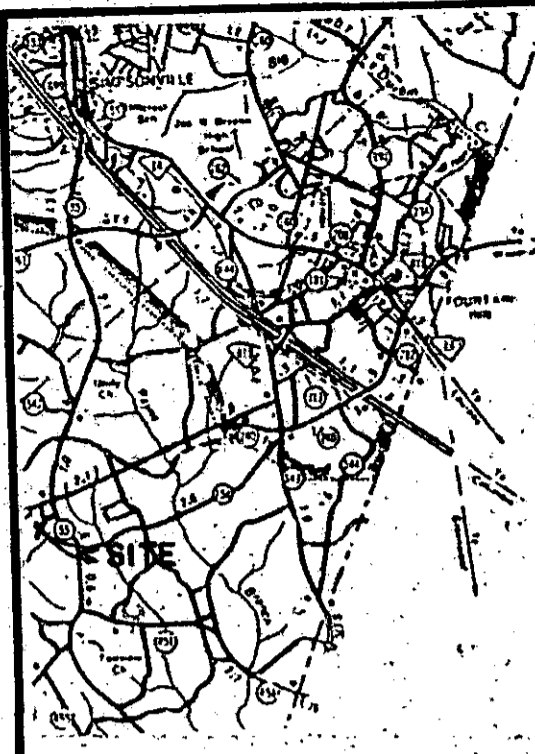

LOCATION MAP

AHMAD & ZAMAN

McCOY

4.69 ACRES
TRACT NO. 9

MAR 7 1986

12J-96

29271

○ IRON SET
● IRON FOUND

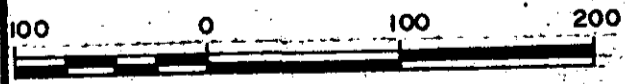

I hereby certify that the ratio of precision of the field survey is 1/10,000 as shown hereon and the area was determined by DMD method.

SHAGBARK CIRCLE
1639.79' TO E S. C ROUTE 418

500
3
31A01
36227

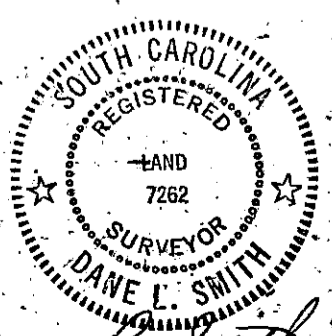

Dane L. Smith

american blueprint

SURVEY FOR			
EDDY THOMAS & ROBIN WEAVER ELSMORE			
LOCATION			
SOUTH OF SIMPSONVILLE			
COUNTY	STATE	SCALE	DATE
GREENVILLE	S. C.	1" = 100'	FEB. 21, 1986
LAVENDER, SMITH & ASSOCIATES, INC.			REFERENCE
REGISTERED LAND SURVEYORS 108 RIDGEWAY ROAD GAFFNEY, S. C. PHONE 489-3078			D.B. 1103 / 709