

Coyle

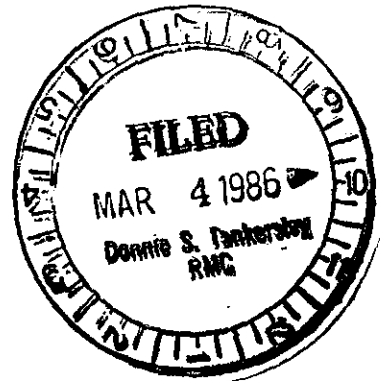
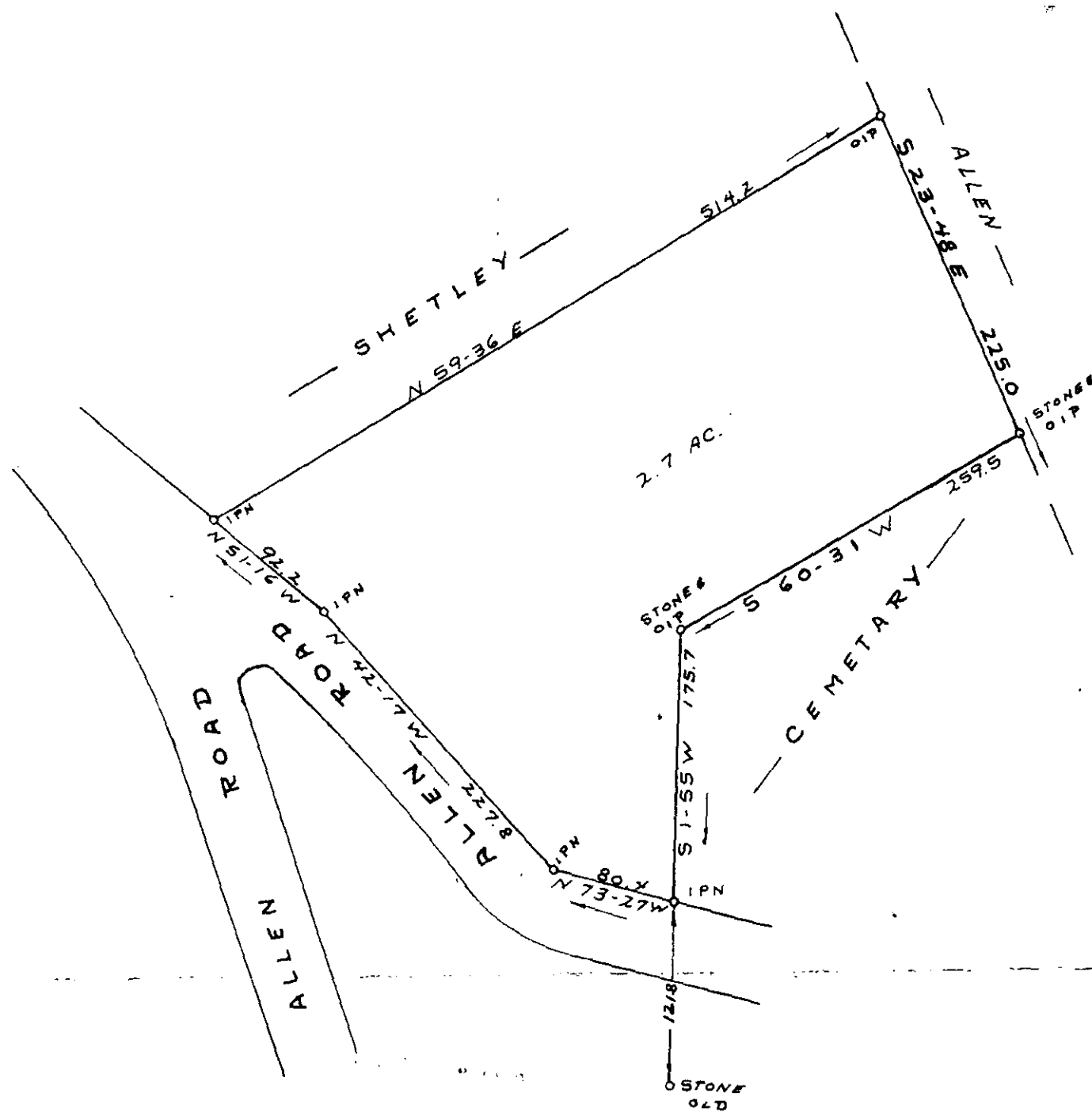

SURVEY FOR
HERMAN L. DOUGLAS
JOAN M. DOUGLAS

MAR 4 1986

NEAR GOLDEN GROVE CHURCH GREENVILLE CO.
SOUTH CAROLINA

28871

OCT 22, 1984

12-J-88

I Herby Certify That The Ratio Of Precision
Of The Field Survey Is 1:5000 As
Shown Hereon And The Area Was Determined
By D. M. D. Method LAND SURVEYOR

Jeffery M. Plumblee
P.L.S. # 7881



SCALE 1" = 100'

5.0000



JEFFERY M. PLUMBLEE, INC.
LAND SURVEYING

P. O. BOX 788
TRAVELERS REST, S. C. 29690 (803) 634-4426