

FILED  
GREENVILLE CO., S.C.  
FEB 21 2 40 PM '86  
DONNIE S. TANKERSLEY  
R.M.C.

R. L. MEADE  
635.2-1-2.3

CONTAINS 1.00 AC.  
635.2-1- PART 2.3

EDWARDS  
635.2-1-40

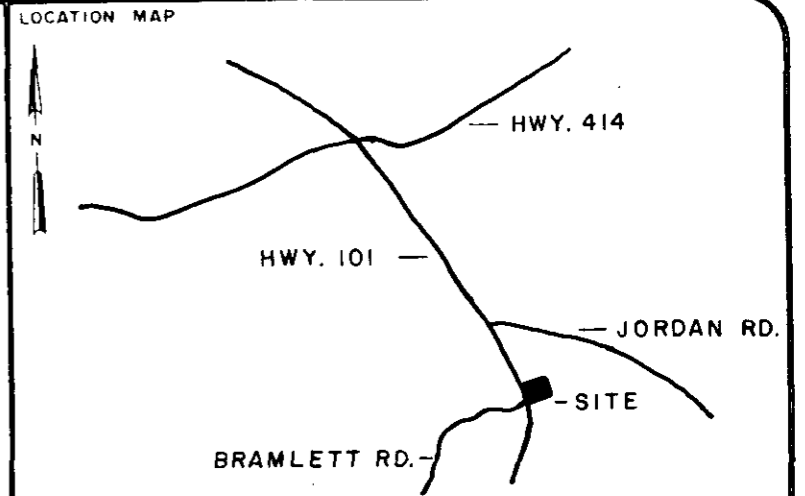
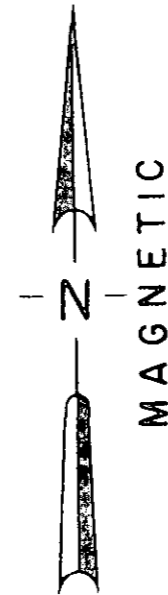

○	I.P. SET	◊	STONE
●	I.P. FOUND	⊙	RR SPIKE
⊕	NAIL & CAP SET	⊛	NAIL & CAP FOUND

I hereby certify that the ratio of precision of the field survey is 1/7000 as shown hereon and the area was determined by the coordinate method of area calculation

I hereby certify that the measurements as shown on this plat are correct and that there are no encroachments or projections other than shown.

This property is subject to all easements, zoning ordinances and rights of way, of record or not of record, if any.

THIS PROPERTY IS NOT LOCATED IN A FLOOD HAZARDOUS AREA.

REFERENCES: DEED BK. 1017, P. 494  
DEED BK. 1048, P. 207

PROPERTY OF

R. L. & JANICE F. MEADE ✓

SURVEYED FOR

MICHAEL H. & EVELYN L. HUDSON

GREENVILLE COUNTY SOUTH CAROLINA

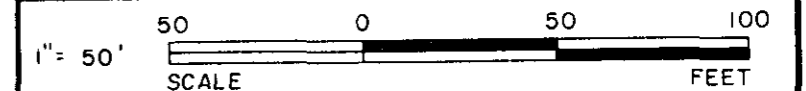

DRAWN	CHECK	DATE	JOB NO
WCL	KLW	2-19-1985	1886 - 188

**LINDSEY & ASSOCIATES**

HWY. 253, RT. 1, TAYLORS S.C. 29687  
SCTO LAND & HYDROGRAPHIC SURVEYORS

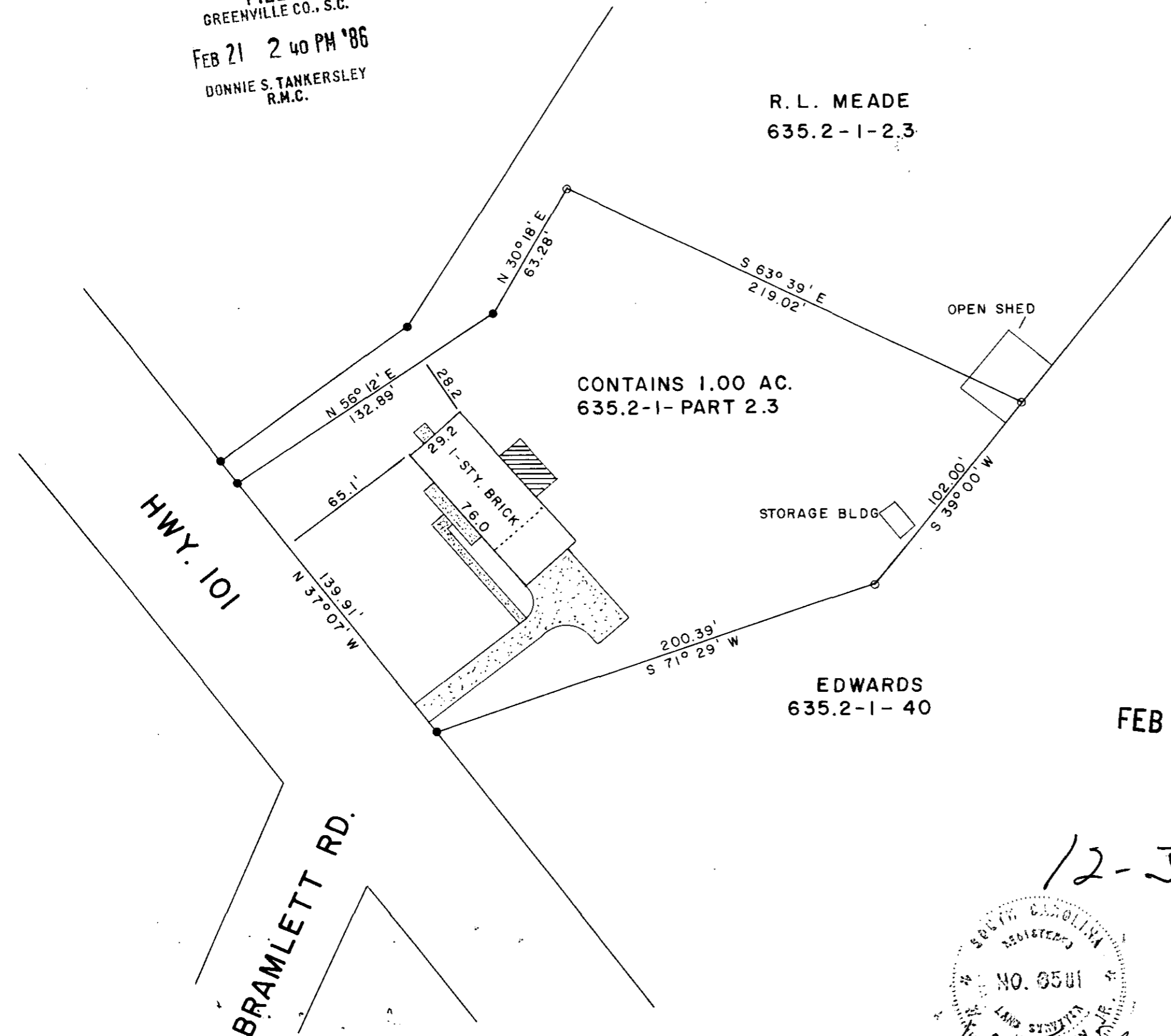

FEB 21 1986

12-5-71

27607



*[Signature]*  
SIGNATURE

2-19-86  
DATE