

LOCATION MAP

- RICHARD BISHOP -

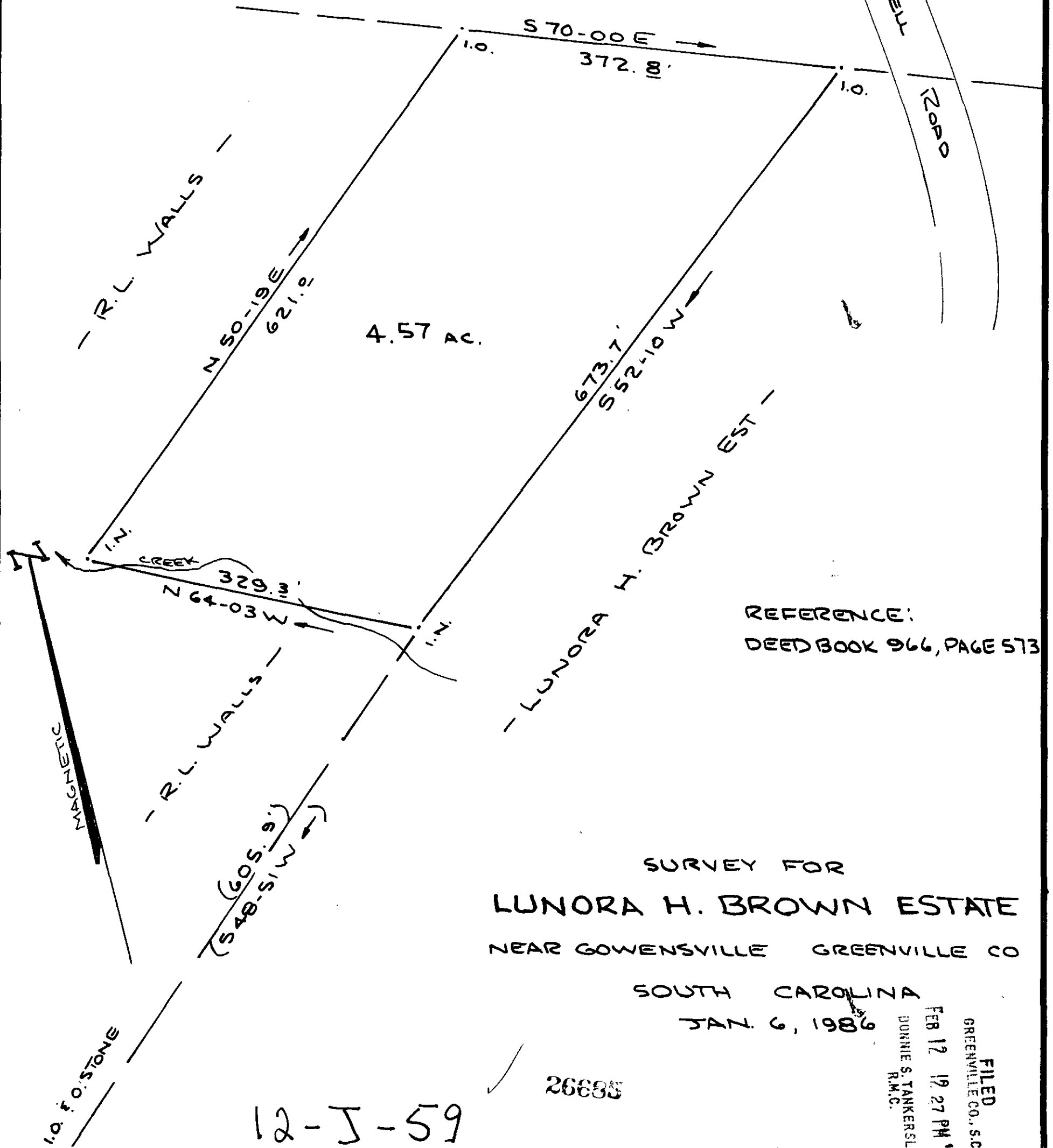

REFERENCE:
DEED BOOK 966, PAGE 573

SURVEY FOR
LUNORA H. BROWN ESTATE
 NEAR GOWENSVILLE GREENVILLE CO

SOUTH CAROLINA
JAN. 6, 1986

FILED
 GREENVILLE CO., S.C.
 FEB 12 12 27 PM '86
 DORRIS S. TANKERSLEY
 R.M.C.

26885

12-J-59

SCALE: 1" = 100'



FEB 12 1986

WRW

W. R. WILLIAMS, JR.
 ENGR. / SURVEYOR, Inc.
 P. E. & L. S. No. 3979
 15 S. MAIN STREET
 TRAVELERS REST, S. C.
 29690

FB. 84

6271-1-12.1

hereby certify that the ratio of precision of the field survey is 1/5000 as shown hereon and the area was determined by D.M.D. method of area calculation.

W. R. Williams, Jr.

P. E. & L. S. No. 3979