

FILED
GREENVILLE CO. S.C.
FEB 4 1 39 PM '86
DUNNIE S. TANKERSLEY
R.M.C.

Reference : Lots # 2 & # 3
Block "M"
Slater Manufacturing Co.
Plat Book CC, Page 38
Block Book 518-15-3

Legend : I.O. --- Old Iron Pin
I.N. --- New Iron Pin

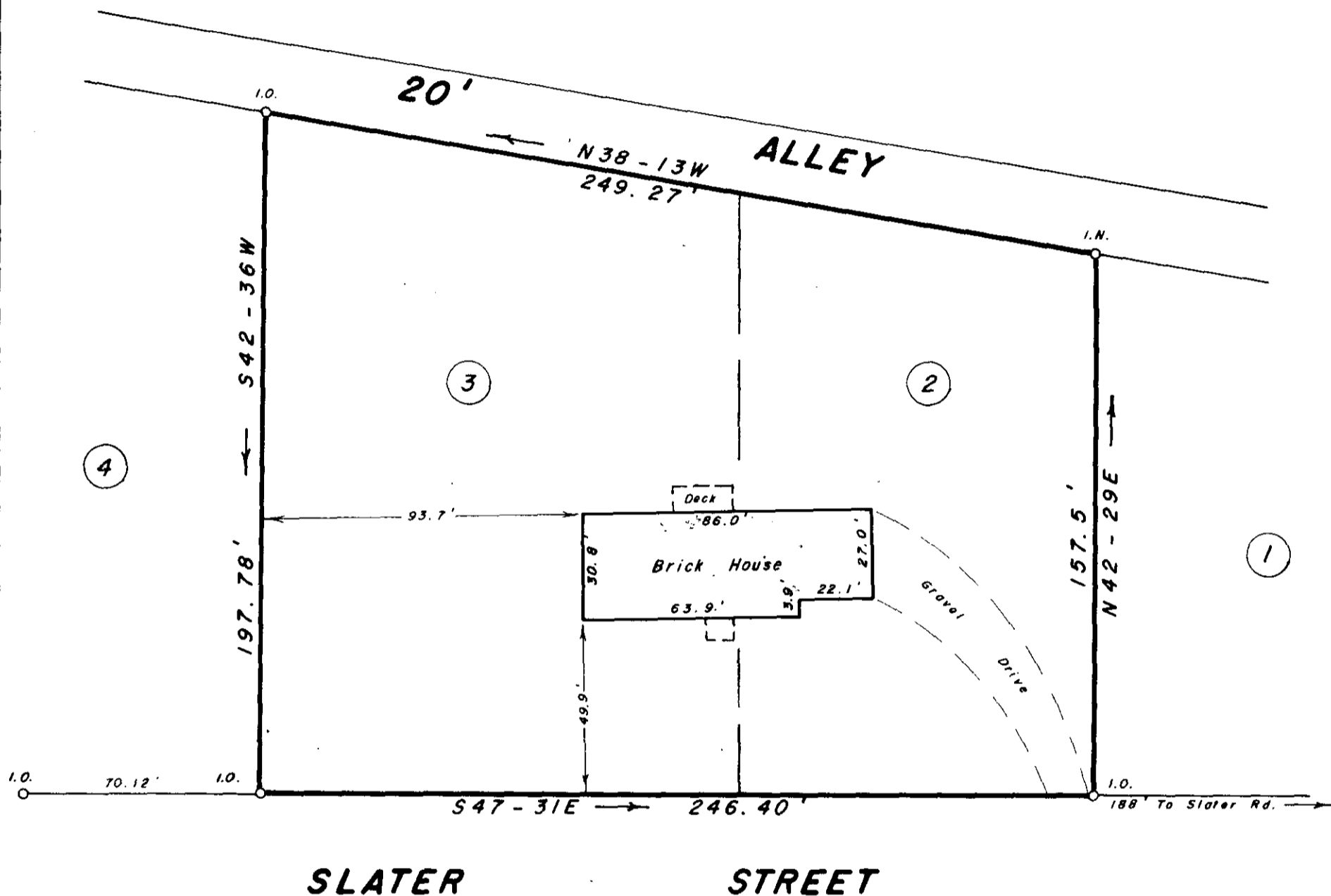
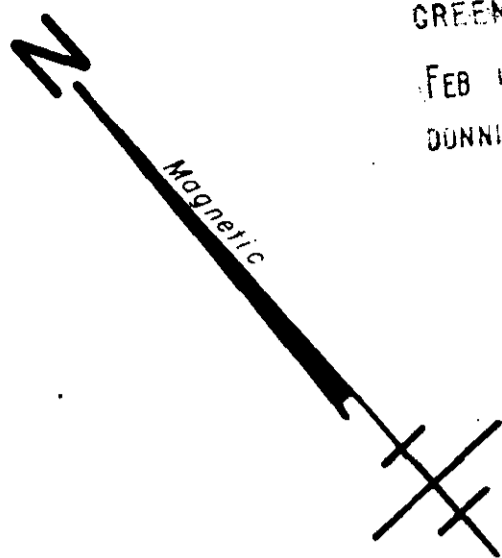

SURVEY FOR
RAYMOND E. GUTHRIE
ANNE B. GUTHRIE
SLATER GREENVILLE CO.

FEB 4 1986

SOUTH CAROLINA
JANUARY 27, 1986

12J-46

THIS IS TO CERTIFY THAT THE PROPERTY SHOWN ON THIS PLAT WAS SURVEYED UNDER MY DIRECT SUPERVISION PROPERTY LINES AND IMPROVEMENTS SHOWN ARE LOCATED CORRECTLY AND THAT NO VISIBLE ENCROACHMENTS EXIST UNLESS OTHERWISE SHOWN. THIS PROPERTY IS NOT LOCATED IN A DESIGNATED FLOOD HAZARD AREA

25810

SCALE: 1" = 40'

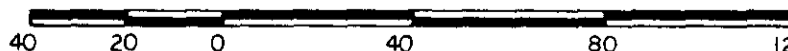

W. R. WILLIAMS, JR.
ENGR. / SURVEYOR, Inc.
P. E. & L. S. No. 3979
15 S. MAIN STREET
TRAVELERS REST, S. C.
29690

"I hereby certify that the ratio of precision of the field survey is 1:5000 as shown hereon and the area was determined by D.M.D. method of area calculation."

W. R. Williams, Jr. P. E. & L. S. No. 3979