

FILED
GREENVILLE CO. S. C.
JAN 30 2 04 PM '86
DONNIE S. TANKERSLEY
R.M.C.

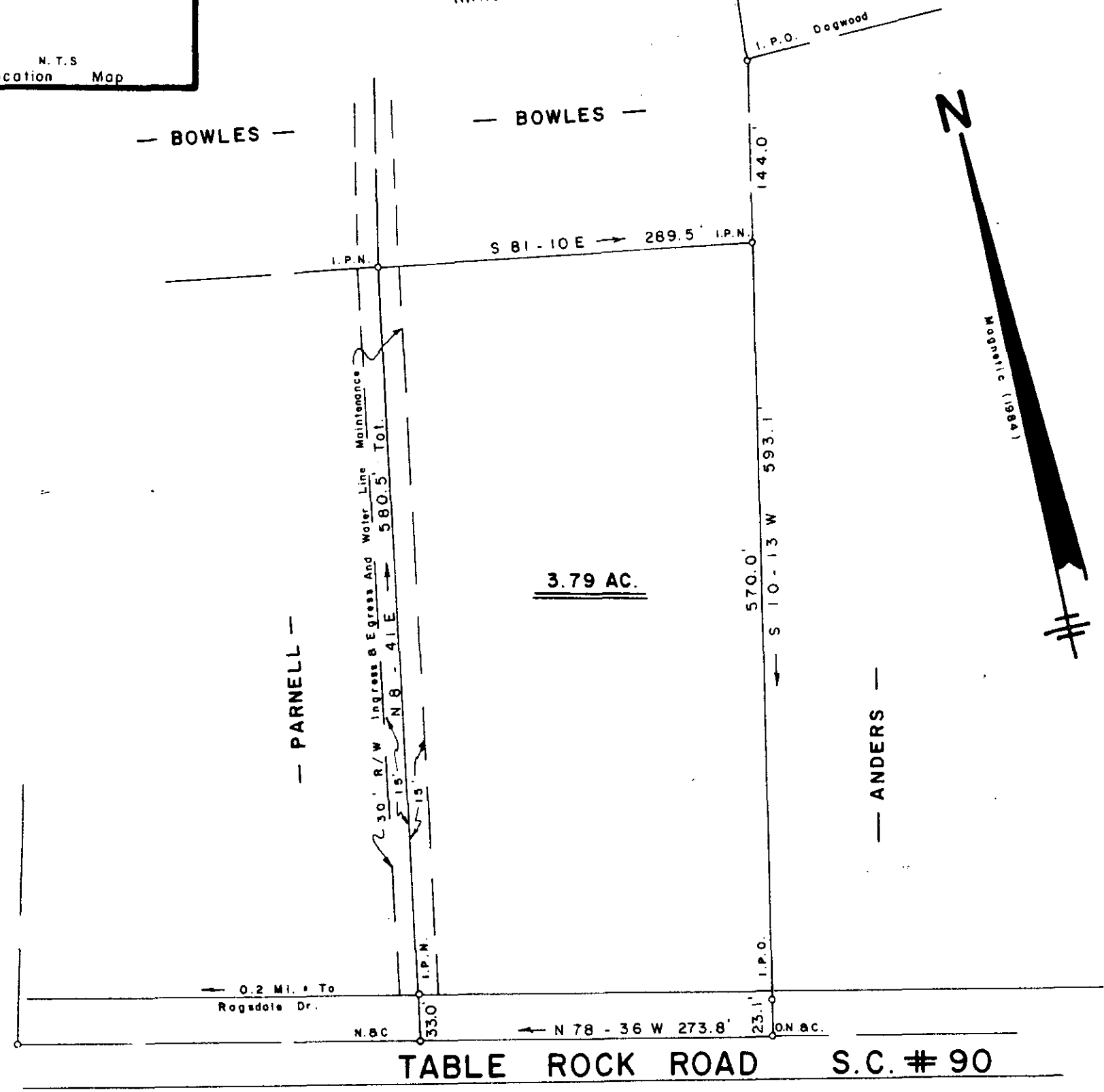
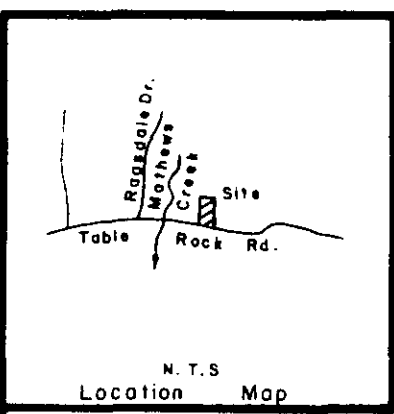

SURVEY FOR
PHILLIP T. BOWLES
NEAR SALUDA HILL SOUTH GREENVILLE COUNTY
CAROLINA

JANUARY 15, 1986
REVISED JANUARY 29, 1986

This plot is not within the limits of the Greenville County Subdivision Regulation Jurisdiction and therefore recodification approval by the Greenville County Planning Commission is not required.

1/30/86 *John H. Owens*
Greenville County Planning Commission

12-J-35

25173 ✓
JAN 30 1986

JEFFERY M. PLUMBLEE, INC.
LAND SURVEYING
P O BOX 788
TRAVELERS REST, S. C. 29690 (803) 834-4426

I Heroby Certify That The Ratio Of Precision Of The Field Survey Is 1/7000 As Shown Hereon And The Area Was Determined By D. M. D. Method
Jeffery M. Plumblee
SURVEYOR P.L.S. # 7881
Scale 1" = 100'