

MICROFILMED

FILED  
GREENVILLE CO. S. C.  
JAN 22 8 58 AM '86  
DONNIE S. TANKERSLEY  
R.M.C.

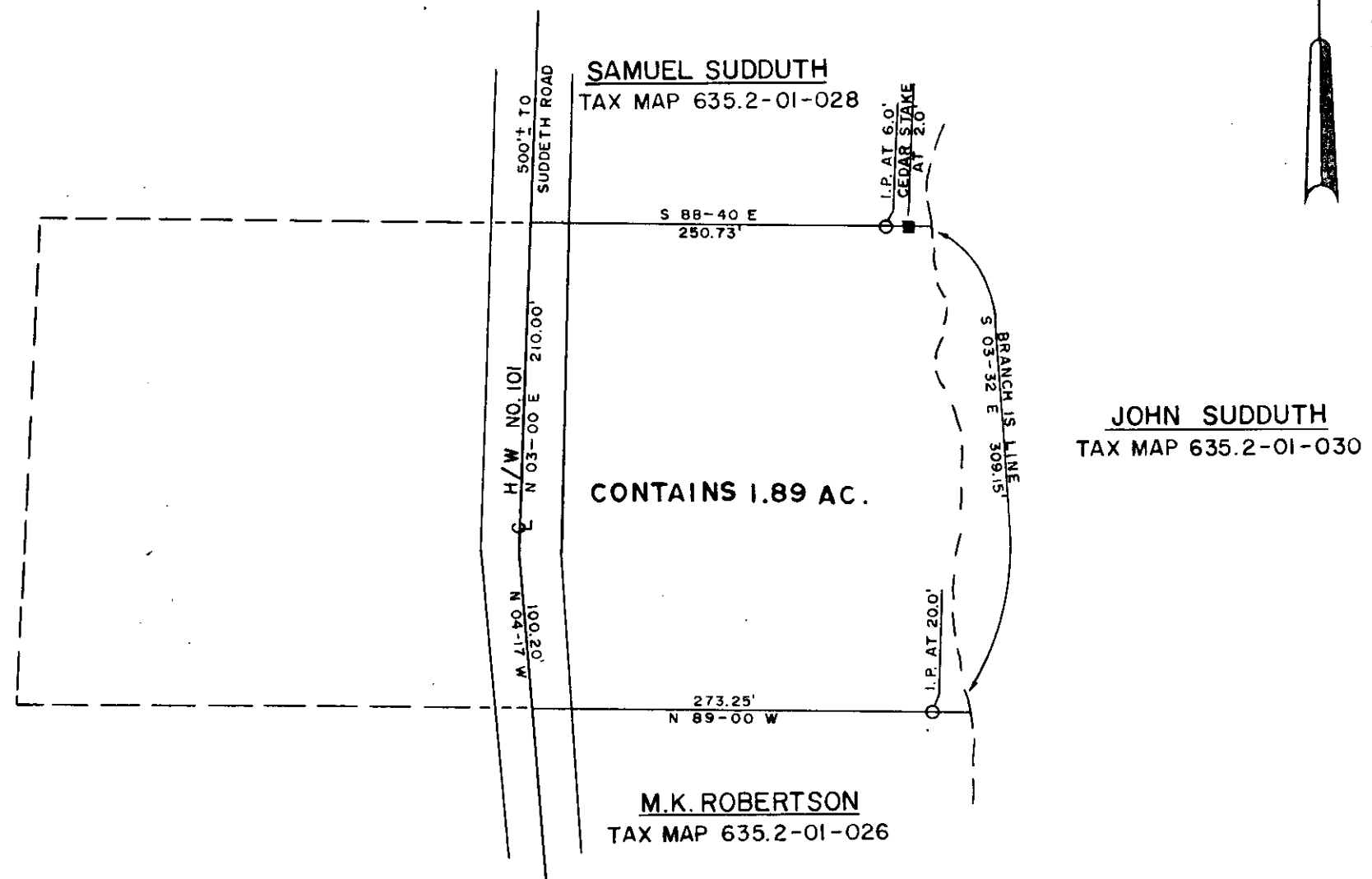
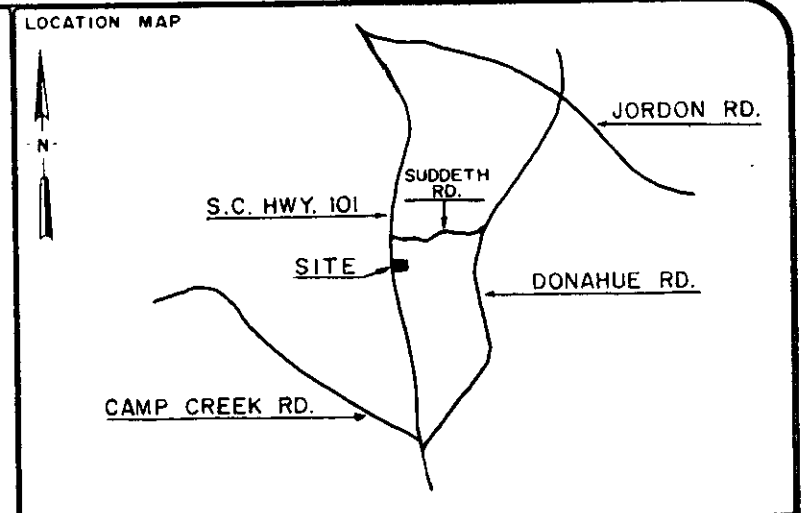

○	I.P. SET	⬭	STONE
●	I.P. FOUND	⬮	R.R. SPIKE
⊕	NAIL & CAP SET	⬭	NAIL & CAP FOUND

I hereby certify that the ratio of precision of the field survey is 1/10,000 as shown hereon and the area was determined by the coordinate method of area calculation.

I hereby certify that the measurements as shown on this plat are correct and that there are no encroachments or projections other than shown.

This property is subject to all easements, zoning ordinances and rights of way, of record or not of record, if any.

PROPERTY OF  
**TIM & CAROLYN TURNER**

SURVEYED FOR  
**KENNETH TURNER**

GREENVILLE COUNTY SOUTH CAROLINA

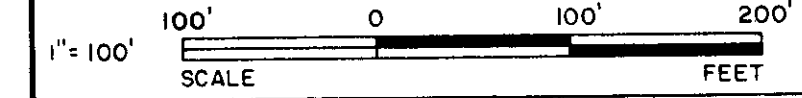

DRAWN J G C	CHECK W C L	DATE JAN. 10, 1986	JOB NO.
----------------	----------------	-----------------------	---------

**LINDSEY & ASSOCIATES**  
HWY. 253 RT. 1, TAYLORS S.C. 29687  
LAND & HYDROGRAPHIC SURVEYORS

JAN 22 1986

12 J-13

24238

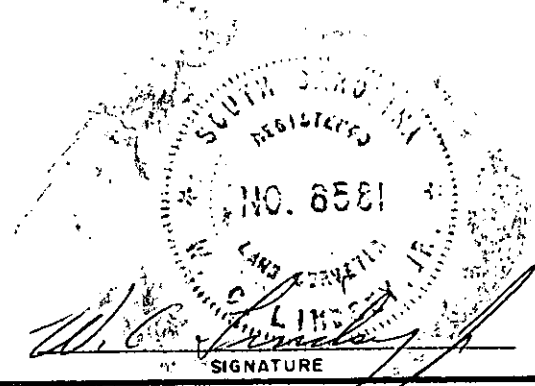

1-10-1986  
DATE

5071 1 JA22 86 405 5.0001 THE PRINT MACHINE, INC. N53413