

MICROFILMED

FILED
GREENVILLE CO. S. C.

JAN 21 2 48 PM '86

DONNIE S. TANKERSLEY
R.M.C. MAGNETIC

TRACT 2
PART OF A.O. NEVES ESTATE

CONTAINS
4.00 ACRES
WESTERN PORTION
OF TRACT 2

TRACT 4

TRACT 1 JAN 21 1986

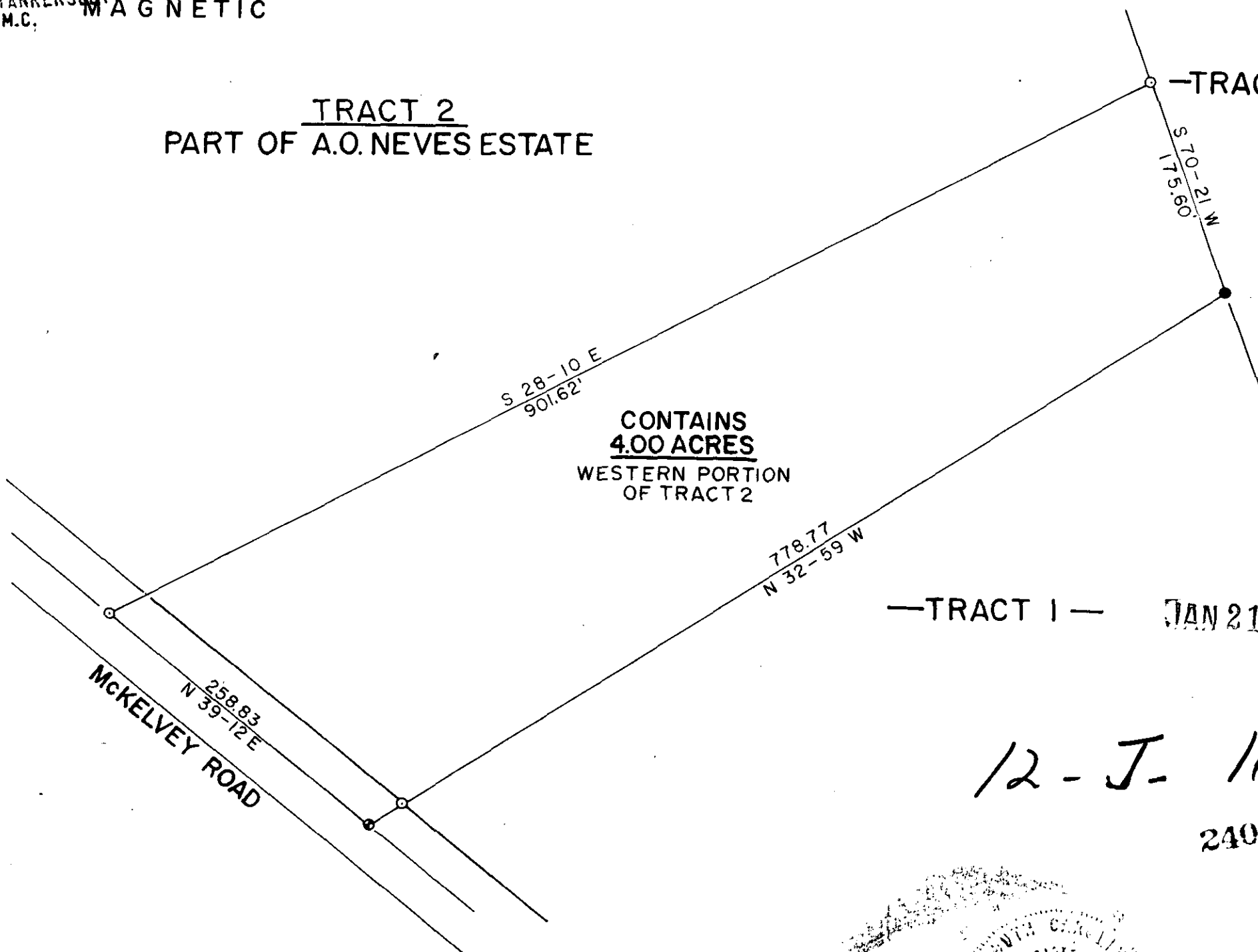

LOCATION MAP

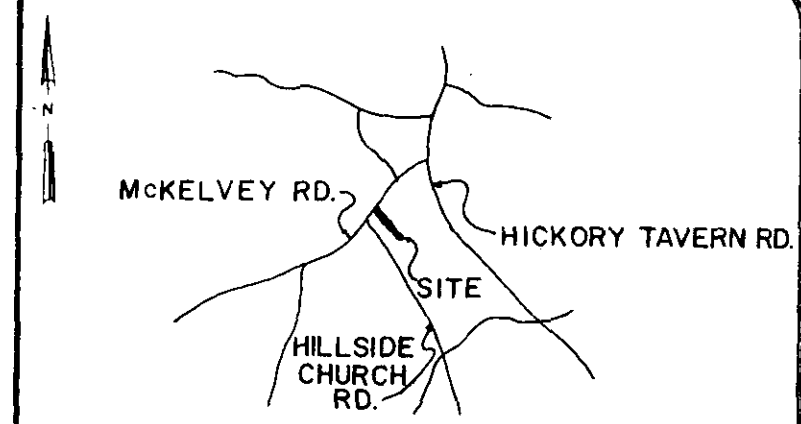

○	I.P. SET	△	STONE
⊙	I.P. FOUND	⊕	R.R. SPIKE
⊗	NAIL & CAP SET	⊛	NAIL & CAP FOUND

I hereby certify that the ratio of precision of the field survey is 1/10,000 as shown hereon and the area was determined by the coordinate method of area calculation.

I hereby certify that the measurements as shown on this plat are correct and that there are no encroachments or projections other than shown.

This property is subject to all easements, zoning ordinances and rights of way, of record or not of record, if any.

TAX MAP 568.1-1-14

REVISED 1-6-1986 CHANGED BACK LOT LINE FROM 179.60' TO 175.60'

PROPERTY OF
PART OF TRACT NO. 2
A.O. NEVES ESTATE

SURVEYED FOR
BOYD A. COLETTA

GREENVILLE COUNTY SOUTH CAROLINA

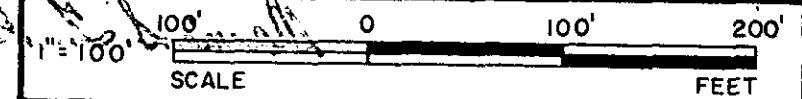

DRAWN JGC	CHECK TDL	DATE NOV. 21, 1985	JOB NO. 1855	FB.
--------------	--------------	-----------------------	-----------------	-----

LINDSEY & ASSOCIATES
HWY. 253 RT. 1, TAYLORS S.C. 29687
LAND & HYDROGRAPHIC SURVEYORS

12 - J - 11 ✓
24094 ✓

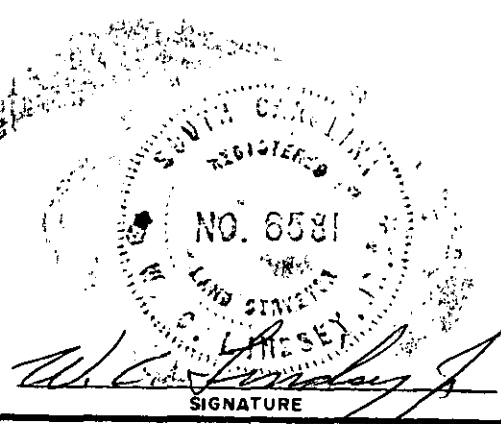

[Signature]
SIGNATURE
1-6-1985
DATE

THE PRINT MACHINE, INC. NS3413