

MICROFILMED

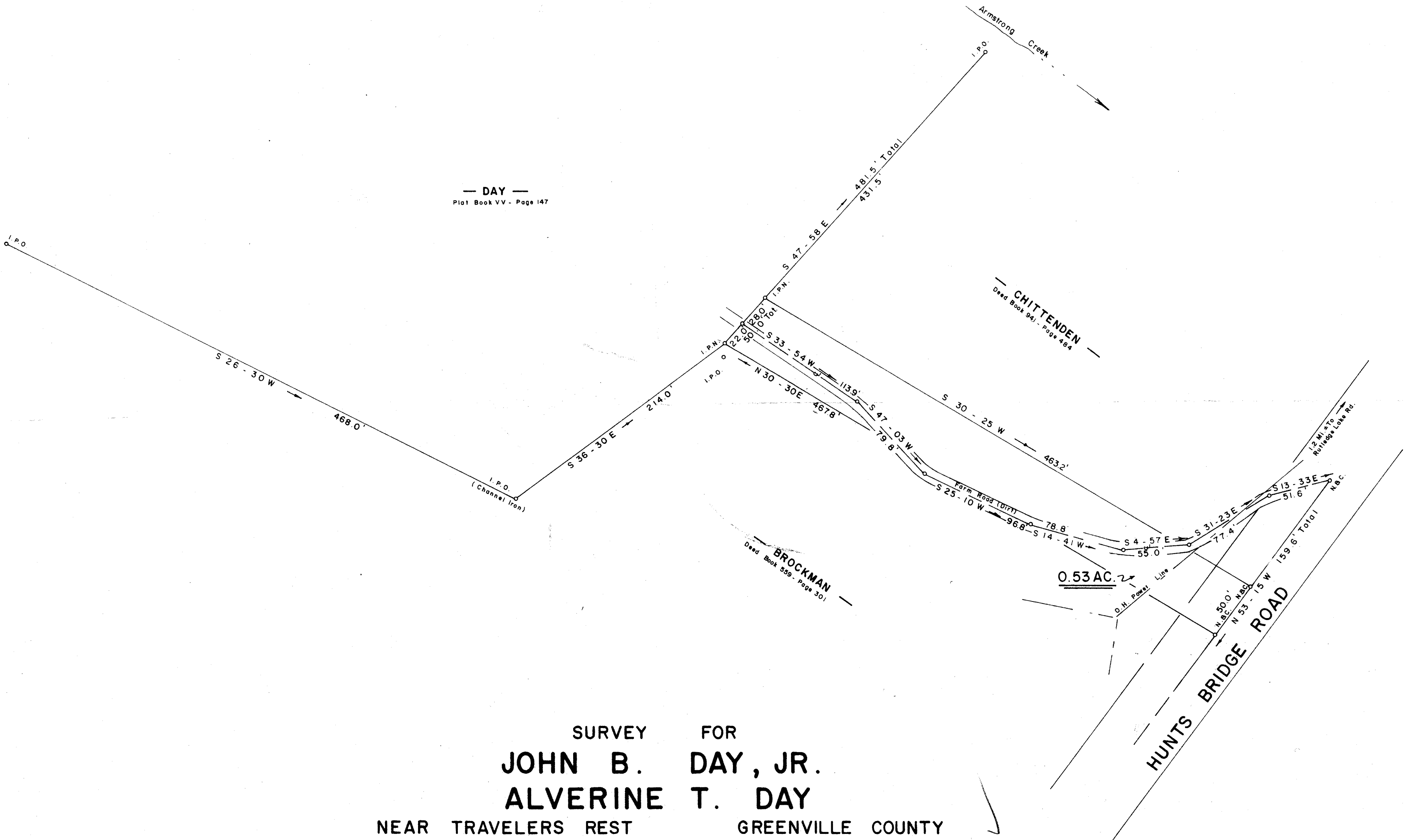

DAY
Plat Book VV - Page 147



SURVEY FOR
JOHN B. DAY, JR.
ALVERINE T. DAY
NEAR TRAVELERS REST GREENVILLE COUNTY
SOUTH CAROLINA
JANUARY 22, 1986
29816

JEFFERY M. PLUMBLEE, INC.
LAND SURVEYING
P. O. BOX 788
TRAVELERS REST, S. C. 29690
(803) 834-4426

FILED
GREENVILLE CO., S.C.
MAR 12 12 39 PM '86
DONNIE S. TANNERSLEY
R.M.C.

MAR 12 1986

12-4-74

I Hereby Certify That This is a True and Correct Copy of the Original as Filed in the Office of the Surveyor General for the State of South Carolina.
Scale 1" = 60'
500 3 11A01

MICROFILMED