

FILED  
GREENVILLE CO. S.C.  
JAN 29 9 44 AM '86  
JOHNNIE S. TANKERSLEY  
R.M.C.

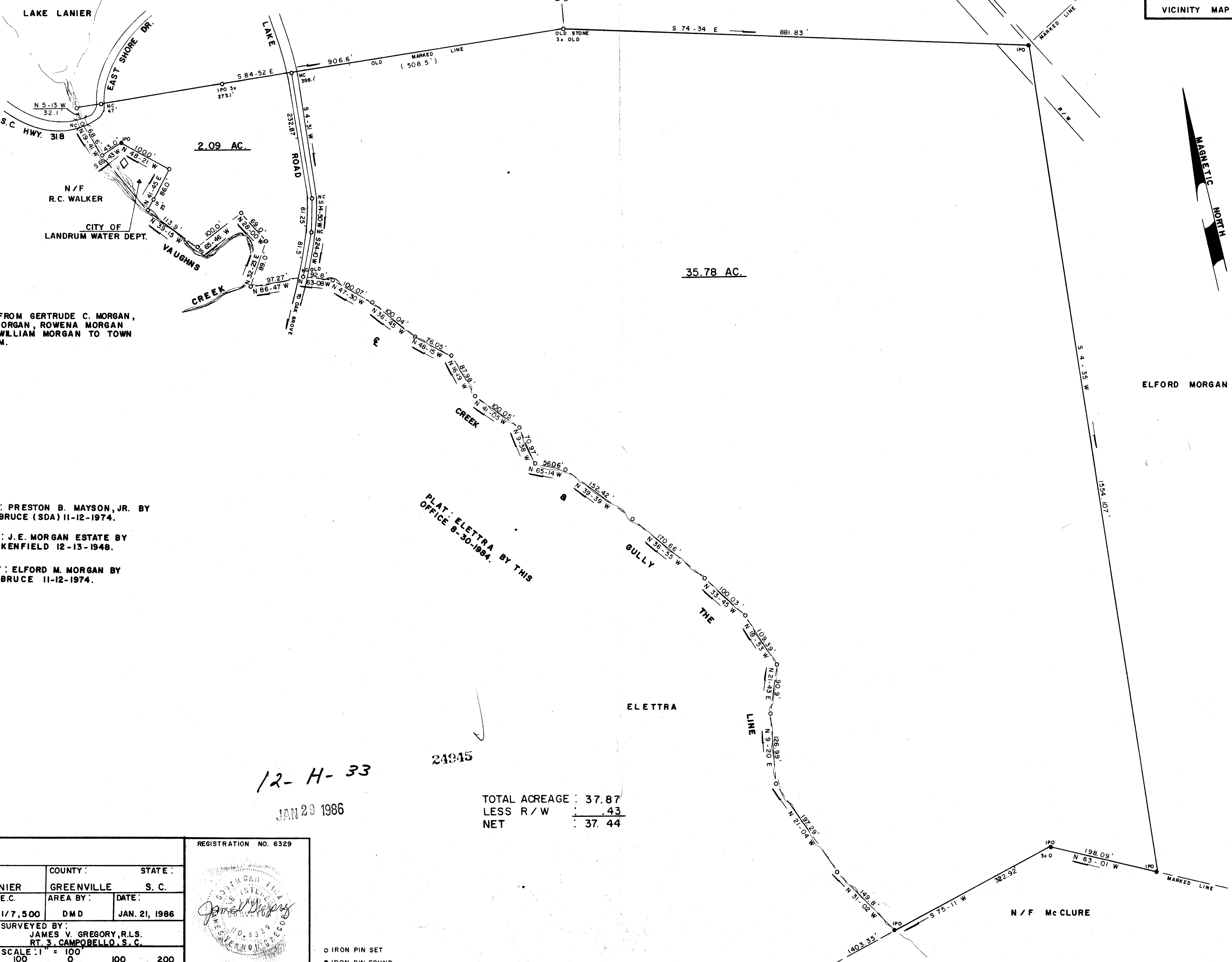
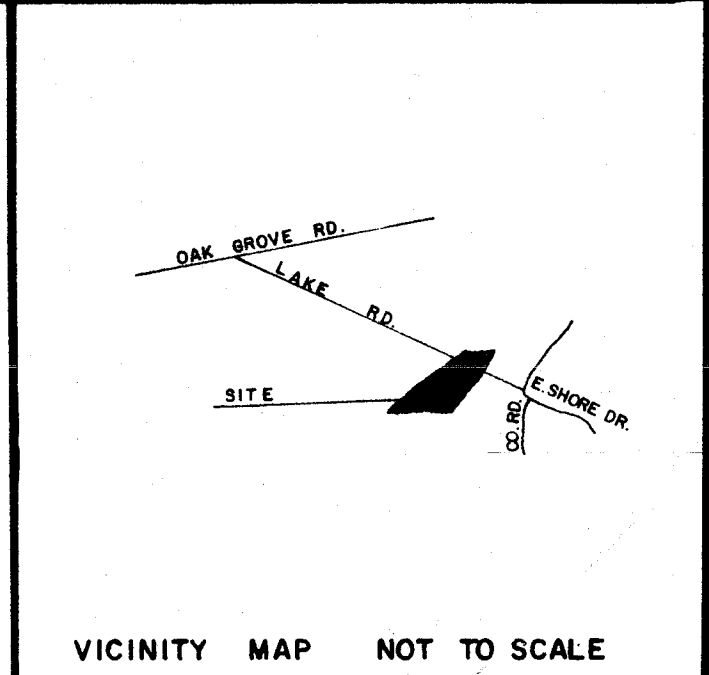

SEE DEED FROM GERTRUDE C. MORGAN,  
ELFORD C. MORGAN, ROWENA MORGAN  
MAYSON & WILLIAM MORGAN TO TOWN  
OF LANDRUM.

PLAT: PRESTON B. MAYSON, JR. BY  
R. B. BRUCE (SDA) 11-12-1974.

PLAT: J. E. MORGAN ESTATE BY  
FRANKENFIELD 12-13-1948.

PLAT: ELFORD M. MORGAN BY  
R. B. BRUCE 11-12-1974.

PLAT: ELETTRA BY THIS  
OFFICE 8-30-1984.

12-H-33  
JAN 29 1986

TOTAL ACREAGE : 37.87  
LESS R/W : .43  
NET : 37.44

|                  |  |           |               |
|------------------|--|-----------|---------------|
| SURVEY FOR :     |  |           |               |
| <b>ELETTRA</b>   |  |           |               |
| LOCATION         | COUNTY:  | STATE :   |               |
| NEAR LAKE LANIER | GREENVILLE   | S. C.     |               |
| BLK. MAP :       | E.C.   | AREA BY : | DATE :        |
| 624.9-1-39.2     | 1/7,500  | DMD       | JAN. 21, 1986 |
| D.B.             | SURVEYED BY :  |           |               |
| 5 H . p. 71      | JAMES V. GREGORY, R.L.S.<br>RT. 3, CAMPOBELLO, S. C. |           |               |
| P.B.             | SCALE : 1" = 100'                                    |           |               |
| 1011 . p. 75     | 100 0 100 200  |           |               |

REGISTRATION NO. 6329

MEMBER S.C. SOCIETY OF  
REGISTERED LAND SURVEYORS

○ IRON PIN SET  
● IRON PIN FOUND

MICROFILMED