

FILED  
GREENVILLE CO. S.C.  
JAN 16 2 45 PM '86  
DUNNIE S. TANKERSLEY  
R.M.C.

L.S. SPINKS

CAPTAIN D'S RESTAURANT

PARIS SOUTHERN CORP.

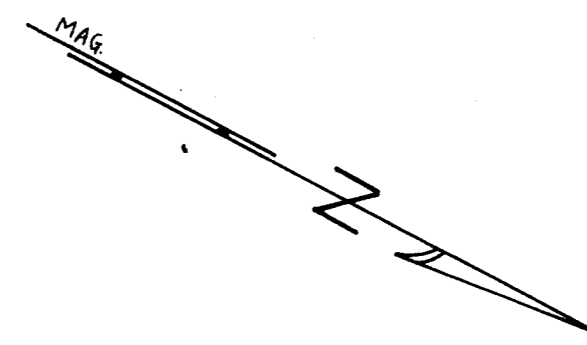
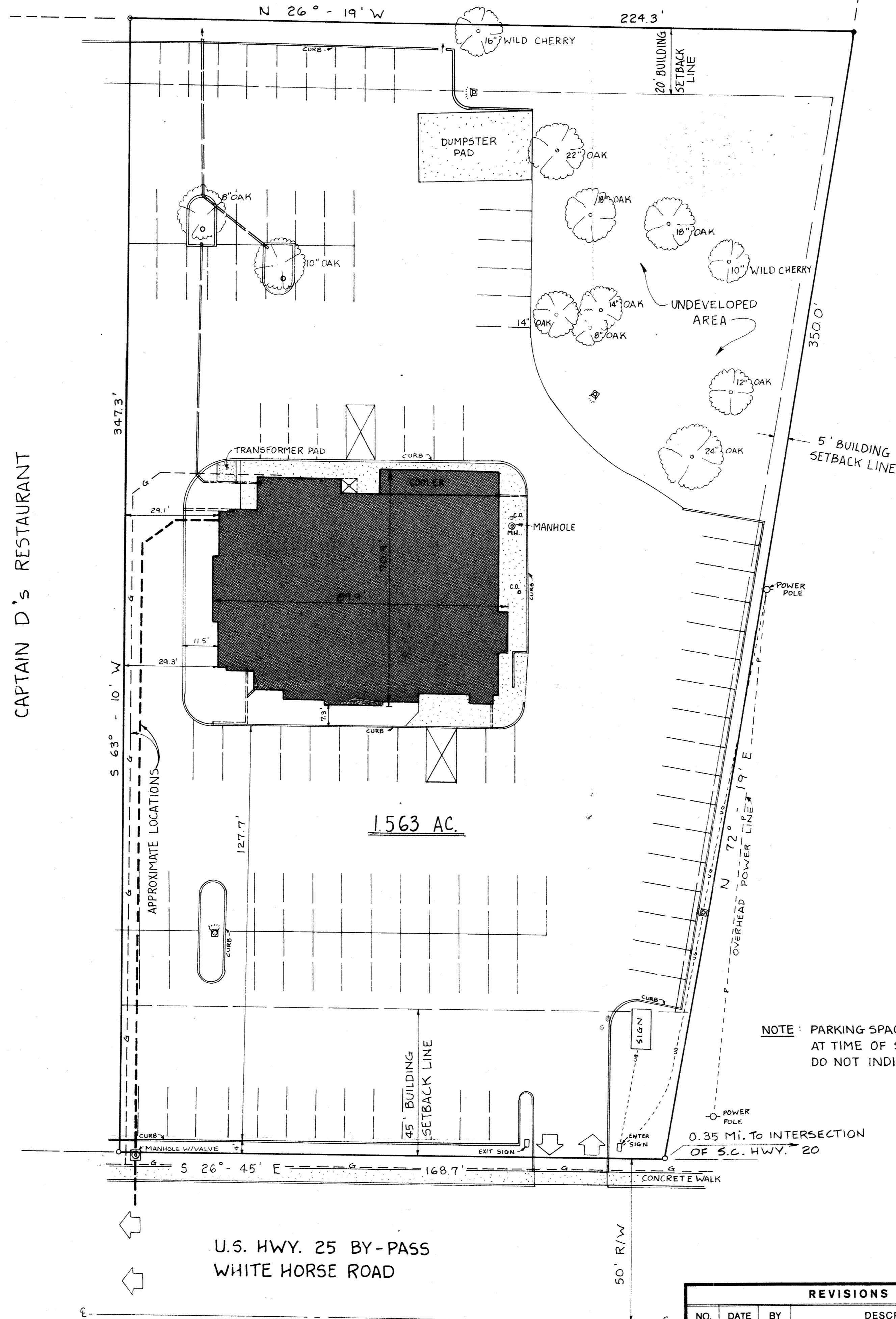

- LEGEND**
- IRON PIN FOUND
  - IRON PIN PLACED
  - UNDERGROUND POWER LINE
  - CLEAN OUT
  - METAL LIGHT POLE ON CONC. BASE
  - 4" DRAINS
  - WATER LINE
  - GAS LINE

NOTE: PARKING SPACES WERE NOT MARKED AT TIME OF SURVEY - SPACES SHOWN DO NOT INDICATE AS BUILT.

12-H-26  
23681

I hereby certify that the ratio of precision meets state requirements of 1" = 7,500' and the area was determined by DMD method of area calculations.

*J. L. Farmer, Jr.*  
J. L. Farmer, Jr., P.E. #2152

SURVEYED FOR:  
EVERETTE H. NEWMAN  
TRUSTEE NO. II

REVISIONS			
NO.	DATE	BY	DESCRIPTION

AS BUILT SURVEY  
SHONEY'S 40K RESTAURANT  
WHITE HORSE ROAD  
GREENVILLE, S.C.

<b>FARMER &amp; SIMPSON ENGINEERS</b> Anderson, S.C.	
DRAWN TAL	JOB
CHECKED JAF	FILE
APPROVED	SHEET NO.

SCALE: 1" = 20' DATE: JANUARY 2, 1986

12-H-25  
23681

FEDMONT PRINTING