

FILED
GREENVILLE CO. S. C.
DEC 30 3 31 PM '85
DONNIE S. TANKERSLEY
R.M.C.

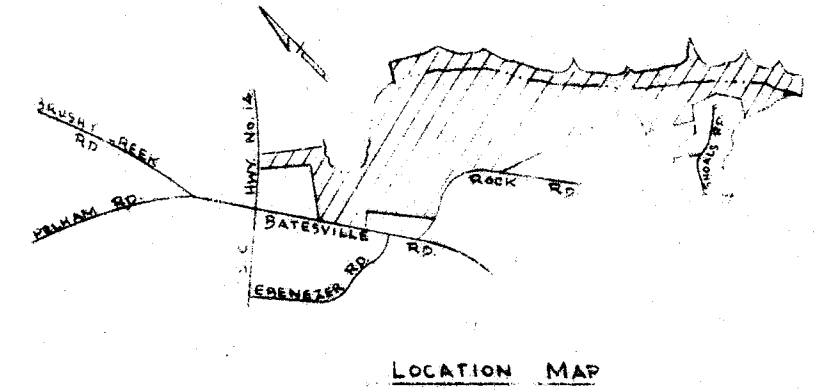

LOCATION MAP

A = 125.07 ACRES
B = 16.86 "
C = 1.21 "
D = .44 "
E = .90 "
F = 1.00 "
G = 24.74 "
H = 430 " To E RIVER
1.14 " BETWEEN E RIVER & WESTERN BOUNDARY OF PARCEL "B"
175.66 ACRES TOTAL

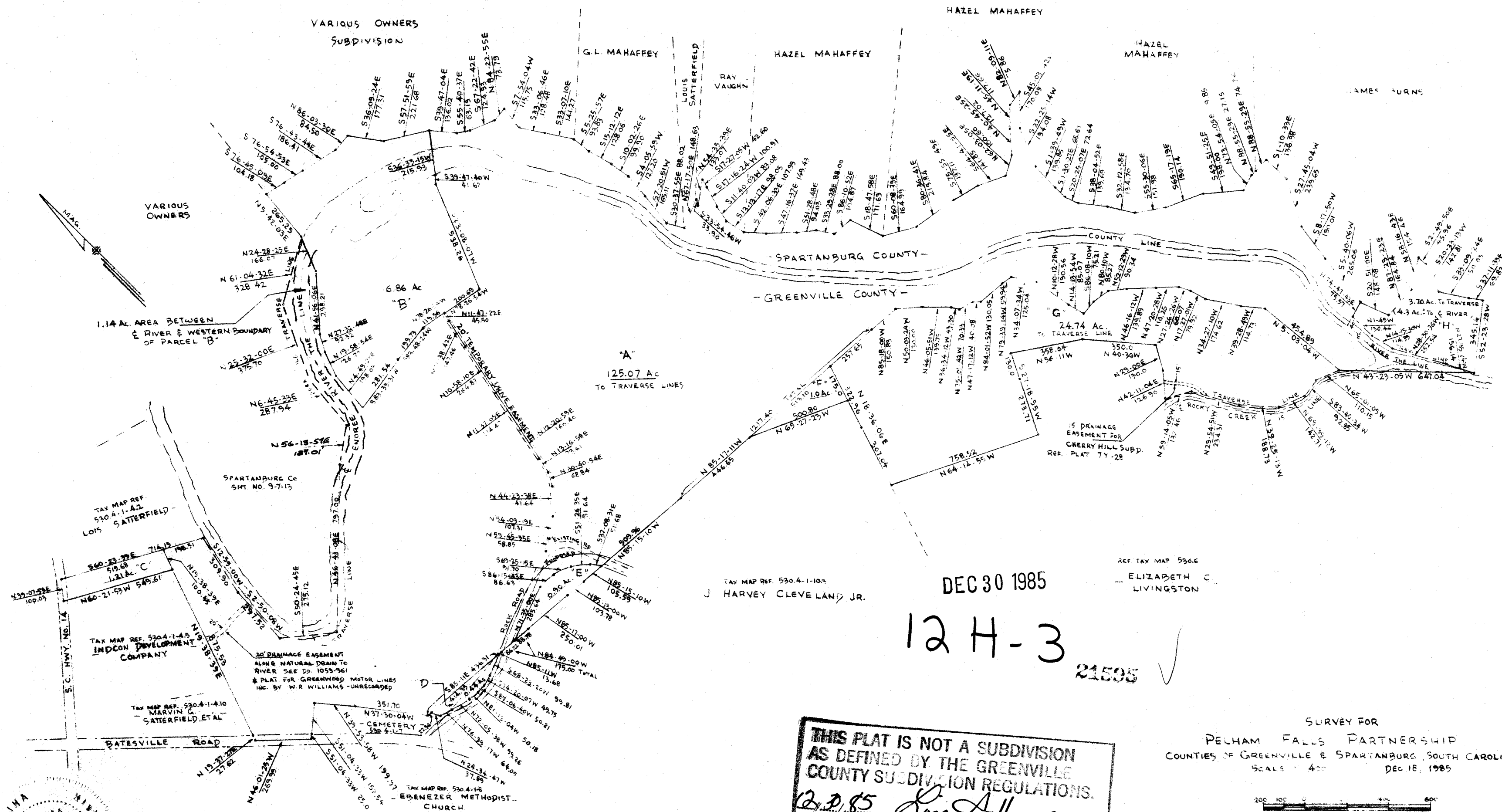

TAX MAP REF. 5304-1-104
J HARVEY CLEVELAND JR.

DEC 30 1985

REF TAX MAP 5906
ELIZABETH C. LIVINGSTON

12 H-3

21535 ✓

THIS PLAT IS NOT A SUBDIVISION
AS DEFINED BY THE GREENVILLE
COUNTY SUBDIVISION REGULATIONS.
12.30.85 *Donna Abene*
Chairman, Secretary, or Director of
Planning.
Greenville County Planning Commission

SURVEY FOR
PELHAM FALLS PARTNERSHIP
COUNTIES OF GREENVILLE & SPARTANBURG, SOUTH CAROLINA
SCALE: 4" = 100'
DEC 18, 1985



PIEDMONT SURVEYORS
GREENVILLE, S.C.

I HEREBY CERTIFY THAT THE RATIO OF
PRECISION OF THE UNADJUSTED FIELD SURVEY
IS 1/5,000+ AS SHOWN HEREON.
THE AREA WAS DETERMINED BY THE D.M.D.
METHOD OF AREA DETERMINATION AND
IRON PINS HAVE BEEN PLACED AS SHOWN.

R.L.S. No. 3320

IRON PINS AT ALL CORNERS.

MICROFILMED