

FILED  
GREENVILLE S.C.  
Aug 12 4 51 PM '86  
LINDSEY & ASSOC.  
R.M.C.

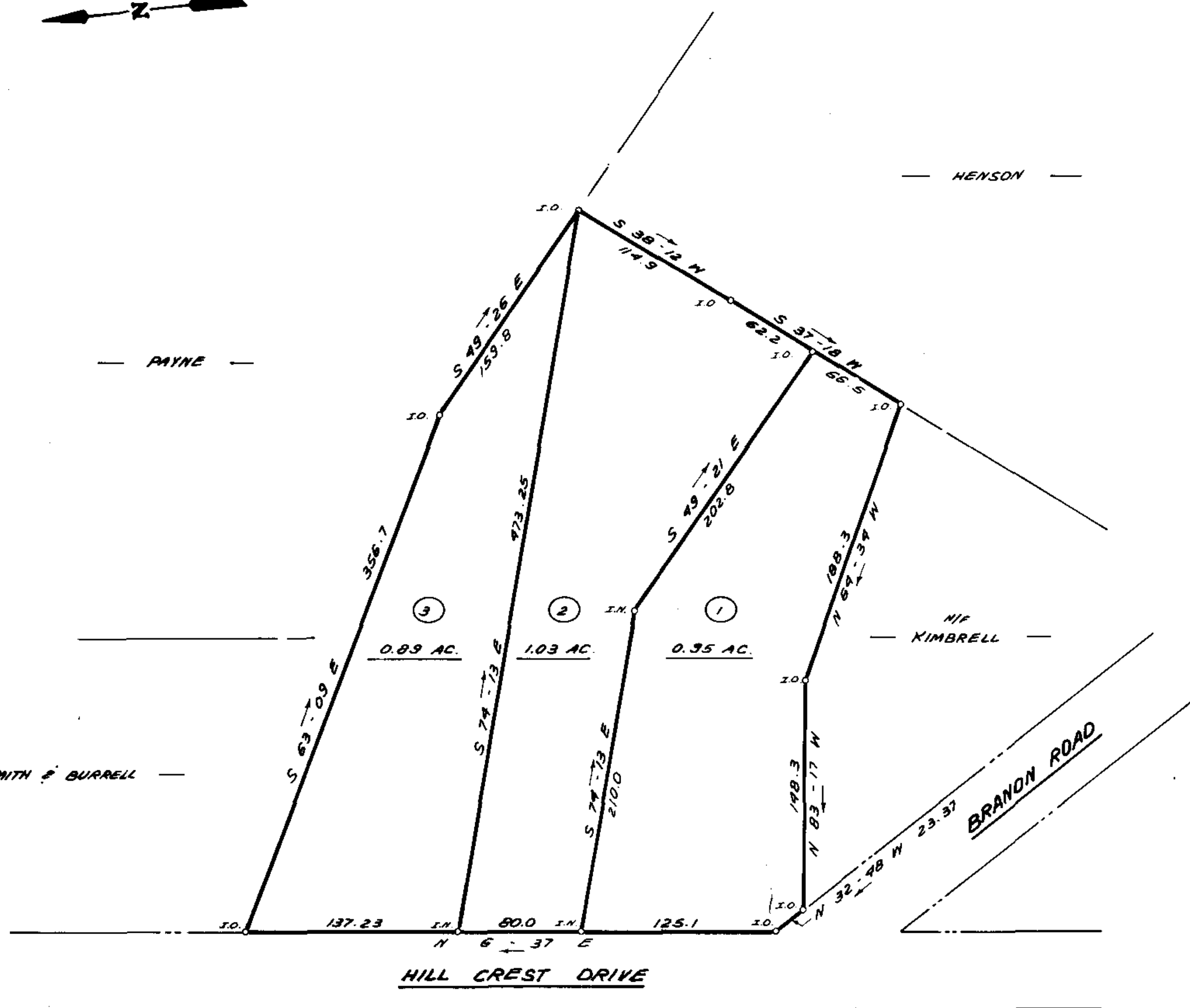
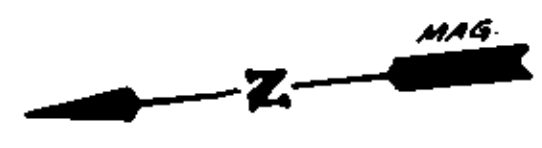

LOCATION MAP

**SUMMARY PLAT**

**CERTIFICATE OF OWNERSHIP AND DEDICATION**

The undersigned hereby acknowledges that I am (we are) the owner(s) of the property shown and described hereon and that I (we) hereby adopt this plan of subdivision with my (our) free consent and that I (we) establish the minimum building restriction lines, and hereby dedicate to public use as roads, streets, and easements, forever all areas so shown or indicated on said plat:

Signed Bank of Greer Exec  
Leonard E. Pryn TD  
 Signed Exec Est E. P. Douglas  
 Signed \_\_\_\_\_

**CERTIFICATE OF ACCURACY**

I, W.R. Williams JR certify that this plat was drawn by me (drawn under my supervision) (an actual survey made under my supervision) from an actual survey made by me (drawn description recorded in Book \_\_\_\_\_ Page \_\_\_\_\_) (also (other) that the error of closure as calculated by latitudes and departures is 1/5000 that the boundaries not surveyed are shown as broken lines plotted from information found in Book \_\_\_\_\_ Page \_\_\_\_\_ that this plat was prepared in accordance with the Greenville County Subdivision Regulations as adopted.

DATE 7/16/86 W.R. Williams Jr  
 LICENSED ENGINEER OR REGISTERED SURVEYOR

S. C. Registration No 3979

**CERTIFICATE OF APPROVAL FOR RECORDING**

I hereby certify that the subdivision plan shown hereon has been found to comply with the Subdivision Regulations for Greenville County, with the exception of such variances, if any, as are noted in the minutes of the Greenville County Planning Commission of Greenville County, South Carolina, and that it has been approved for recording in the office of the County Register of Mense Conveyance.

DATE 7/21/86 John H. Williams Jr  
 DIRECTOR OF PLANNING  
 GREENVILLE COUNTY PLANNING COMMISSION

**FILE NUMBER**

**86-139**

**DR. E. P. DOUGLAS ESTATE**

DR. E. P. DOUGLAS ESTATE  
 BANK OF GREER, TRUSTEE  
 OWNER

W. R. WILLIAMS, JR.  
 SURVEYOR

NO. OF ACRES 2.87 MILES OF NEW ROAD: 0  
 NO. OF LOTS: 3 DATE: 6-20-86

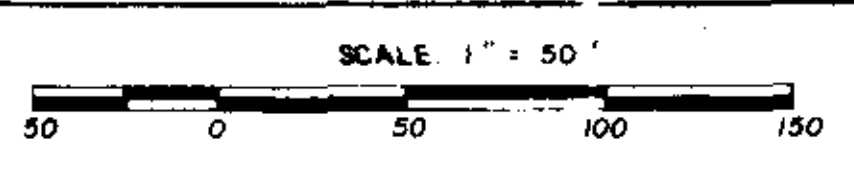

REFERENCE:  
 BLOCK BOOK T16-2-26 & 27  
 SEE PLAT OF "PROPERTY OF  
 E. P. DOUGLAS & TESSIE DOUGLAS"  
 BY LINDSEY & ASSOC. DATED SEPT. 20, 1981.

Plat Filed This 12th day of Aug 1986  
 And Recorded in Vol. 12-B page 84 at 4:51 P.M.  
Lindsey & Assoc.  
 Register Mense Conveyance Greenville County, S. C.

**✓ 12-B-84**

6169

T