

All areas shown within the boundaries of the numbered Phase and Section(s) shown on this plat except the areas designated as numbered lots are COMMON AREAS and are owned by the Forest Lake Homeowners Association. Forest Lake Homeowners Association and Southern U. S. Realty Corporation (Developer), by recording this plat of a portion of Forest Lake and by designating these areas as COMMON AREAS, have declared that such areas are intended for use by the lot owners in Forest Lake for access, egress, recreation and other related activities. The areas designated as COMMON AREAS are not dedicated hereby for use by the general public but are dedicated to the common use and enjoyment of the lot owners in Forest Lake, as more fully provided in the Protective Covenants, Restrictions and Easements for Forest Lakes Subdivision, recorded in Deed Book 1735 at Page 382 (as subsequently amended). Said Protective Covenants are hereby incorporated and made a part of this plat.

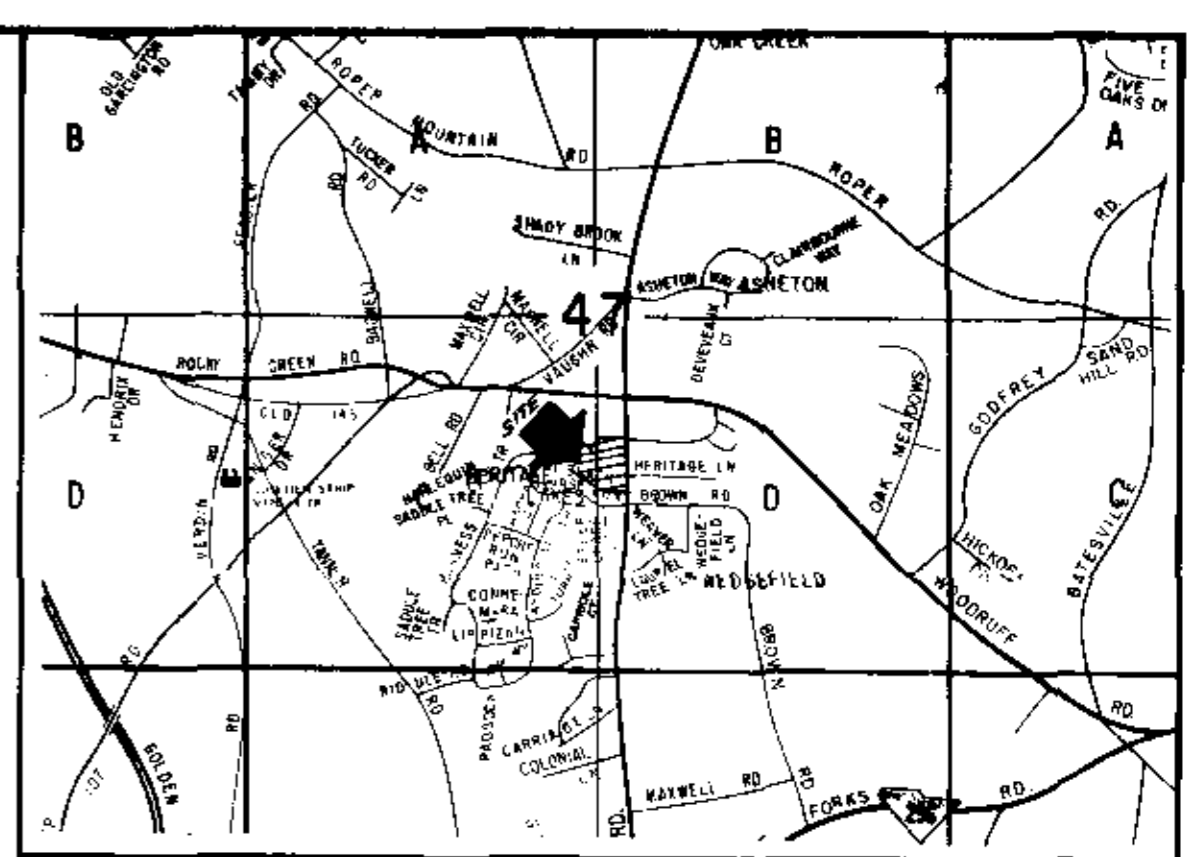

LOCATION MAP

# FINAL PLAT

## CERTIFICATE OF OWNERSHIP AND DEDICATION

"The undersigned hereby acknowledge that I am (we are) the owner(s) of the property shown and described hereon and that I (we) hereby adopt this plan

7-2-86

Signed: *[Signature]*  
 Signed: \_\_\_\_\_  
 Signed: \_\_\_\_\_  
 Signed: \_\_\_\_\_

## CERTIFICATE OF ACCURACY

"I, JAMES R. FREELAND, certify that this plat was drawn by me (drawn under my supervision) (an actual survey made under my supervision) from (an actual survey made by me) (deed description recorded in Book \_\_\_\_\_ Page \_\_\_\_\_ Book \_\_\_\_\_ Page \_\_\_\_\_ etc.) (other) that the error of closure as calculated by latitudes and departures is 1/5000 that the boundaries not surveyed are shown as broken lines plotted from information found in Book \_\_\_\_\_ Page \_\_\_\_\_ that this plat was prepared in accordance with the Greenville County Subdivision Regulations as adopted.

MARCH 11, 1985  
DATE

*James R. Freeland*  
LICENSED ENGINEER OR REGISTERED SURVEYOR

S. C. Registration No. 4781

## CERTIFICATE OF APPROVAL FOR RECORDING

"I hereby certify that the subdivision plat shown hereon has been found to comply with the Subdivision Regulations for Greenville County, with the exception of such variances, if any, as are noted in the minutes of the Greenville County Planning Commission of Greenville County, South Carolina, and that it has been approved for recording in the office of the County Register of Mense Conveyance.

July 3, 1986  
DATE

*Lisa A. Torne*  
MEMBER OF PLANNING  
GREENVILLE COUNTY PLANNING COMMISSION

GORDON M. THURSTON, JR.

**REVISED**  
7-3-86 NOTE ADDED  
DATE

Filed This 3 day of July 1986  
And Recorded in Vol. 12-B Page 71 at 9:50 AM

*James R. Freeland*  
REGISTERED SURVEYOR

12-B-71  
680

NOTE:  
IRON PINS AT ALL CORNERS

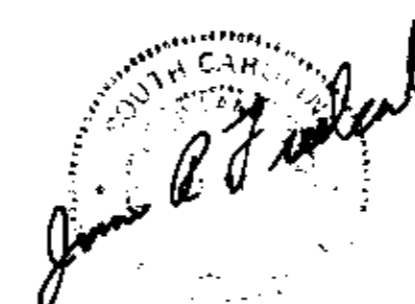

FILE NUMBER  
**85-122**

FOREST LAKE  
SECTION I, PHASE I

SOUTHERN U.S. REALTY CORPORATION  
OWNER  
FREELAND & ASSOC., INC.  
SURVEYOR

NO. OF ACRES: 4.36  
MILES OF NEW ROAD: NONE  
NO. OF LOTS: 26  
DATE: MARCH 11, 1985

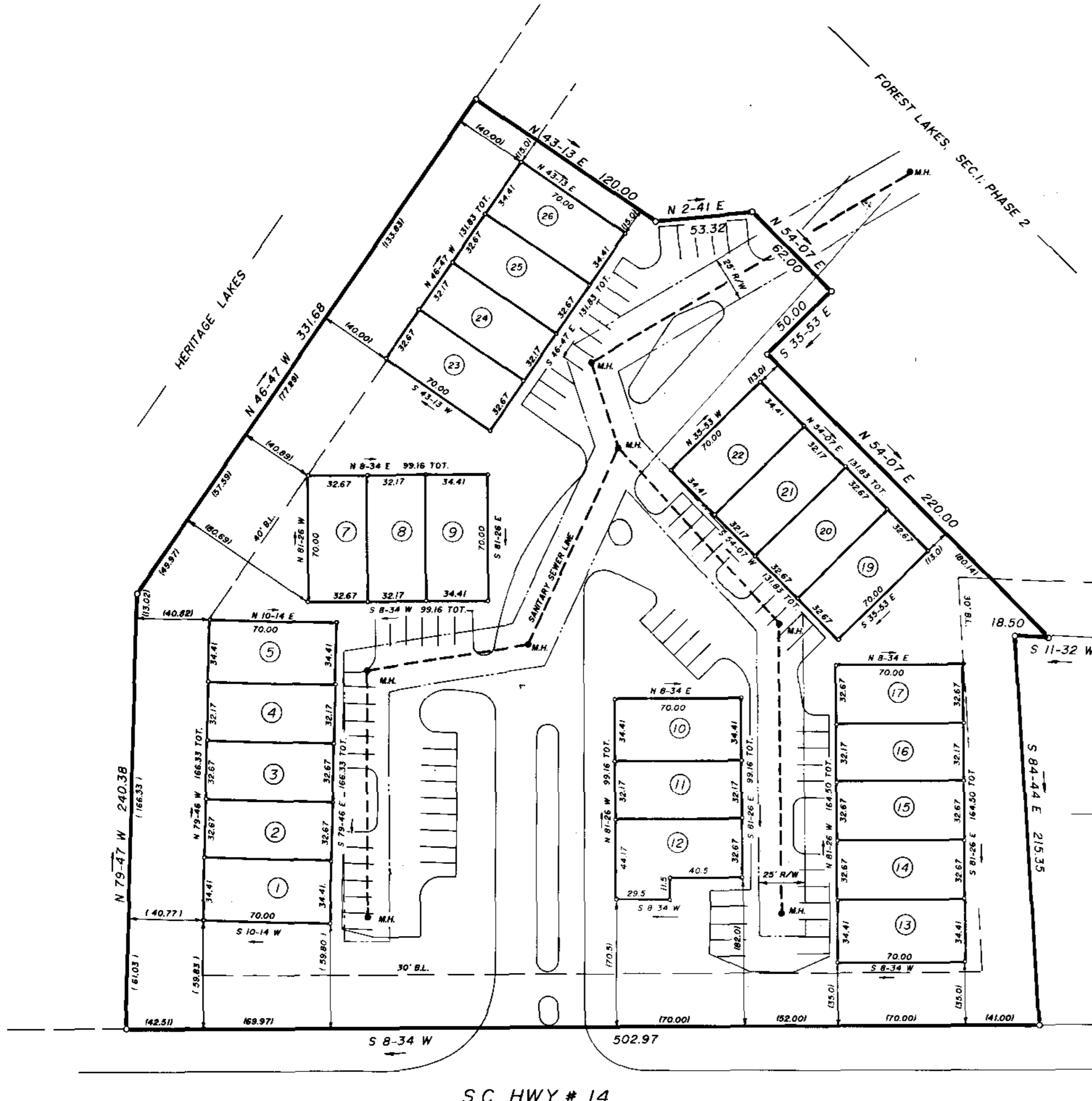
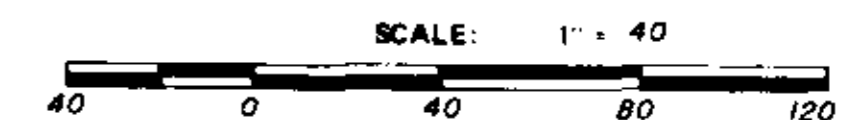

S.C. HWY. # 14

PLAT FEE  
\$500  
7-3-86