

FILED
GREENVILLE S.C.
JUN 11 10 57 AM '86
James R. Freeland
R.M.C.

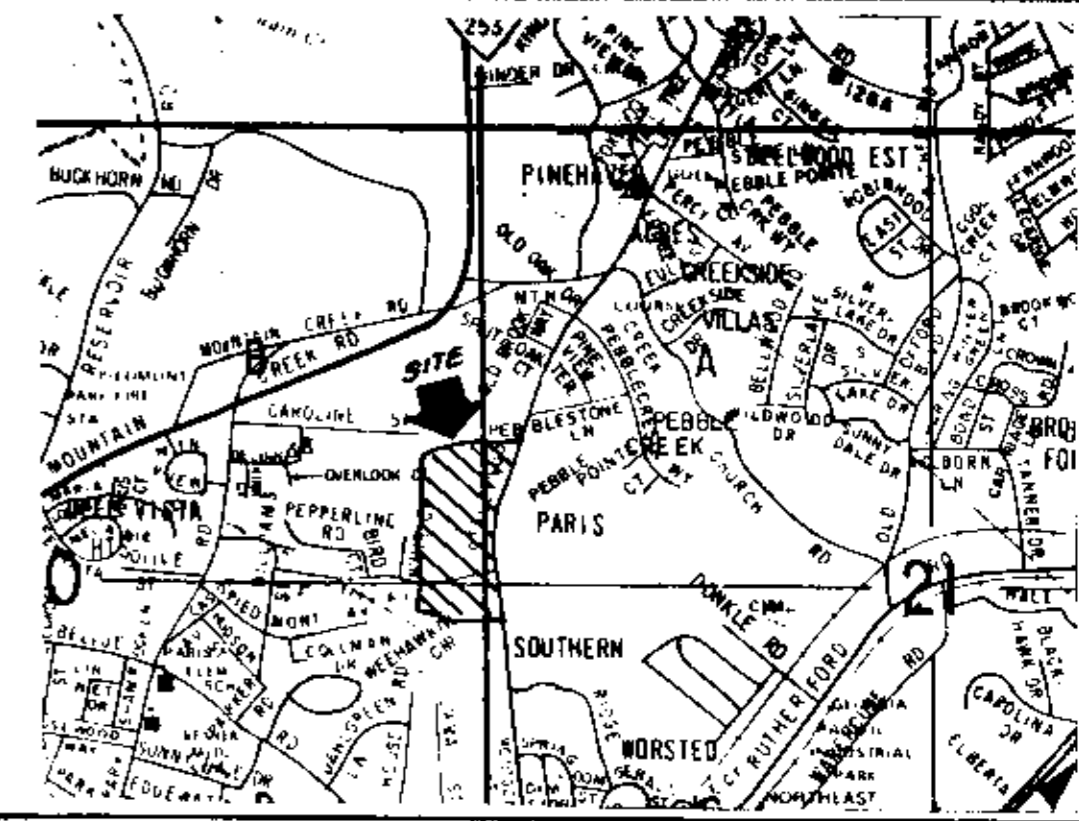
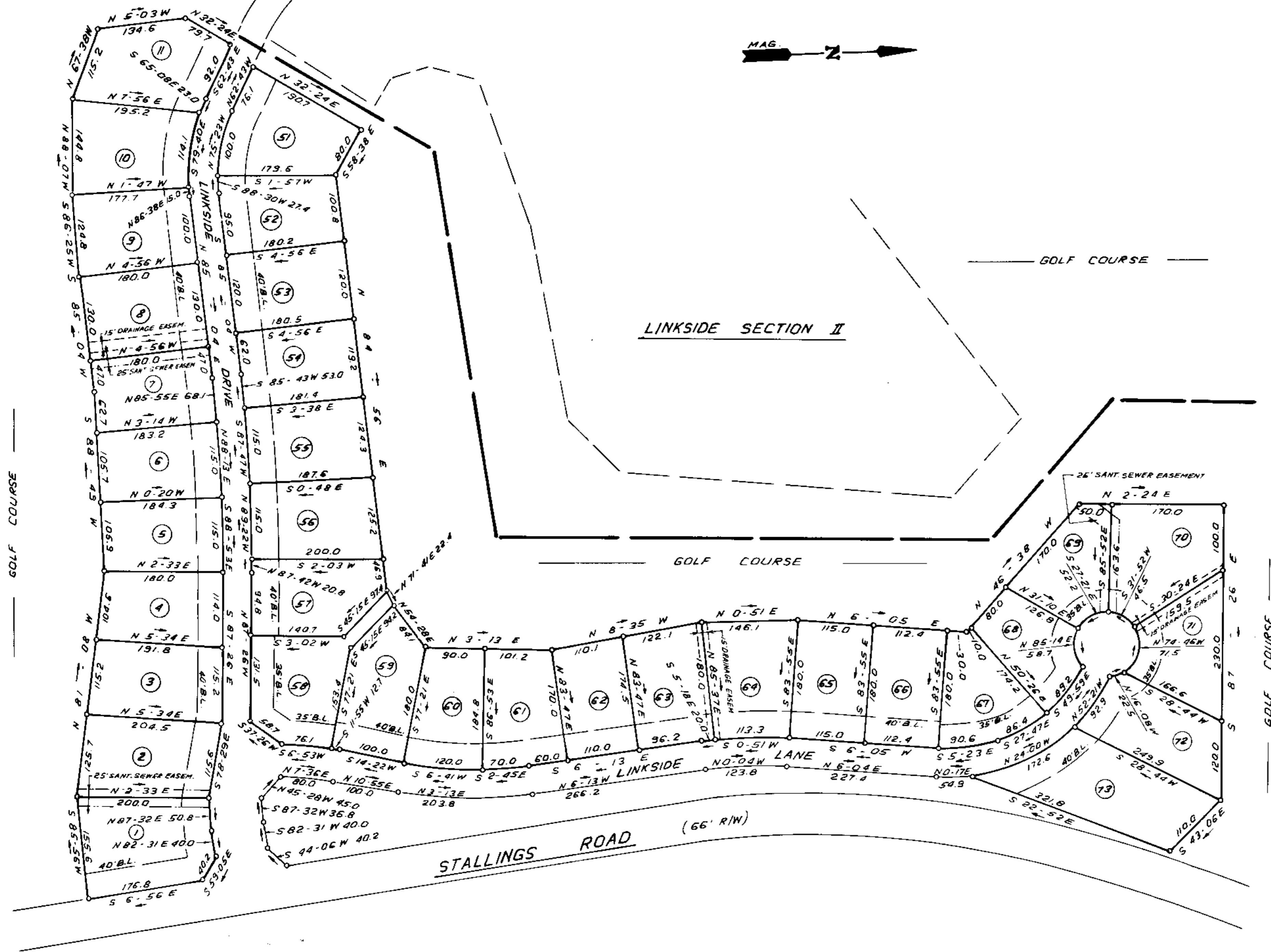
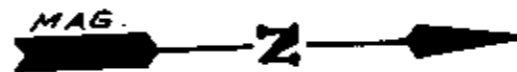

LOCATION MAP

FINAL PLAT

CERTIFICATE OF OWNERSHIP AND DEDICATION

The undersigned hereby acknowledge that I (we) are the owner(s) of the property shown and described hereon and that I (we) hereby adopt this plan of subdivision with my (our) free consent and that I (we) establish the minimum building restriction lines and hereby dedicate to public use as roads, streets and easements forever all areas so shown or indicated on said plat.

6-6-86 Signed Donald L. Freeland
Signed _____
Signed _____
Signed _____

CERTIFICATE OF ACCURACY

I, JAMES R. FREELAND, certify that this plat was (drawn by me) (drawn under my supervision) (an actual survey made under my supervision) from (an actual survey made by me) (said description recorded in Book _____ Page _____ Book _____ Page _____ etc.) (other) that the error of closure as calculated by latitudes and departures is _____ that the boundaries not surveyed are shown as broken lines plotted from information found in Book _____ Page _____ that this plat was prepared in accordance with the Greenville County Subdivision Regulations as adopted.

JUNE - 2 - 1986 James R. Freeland
DATE LICENSED ENGINEER OR REGISTERED SURVEYOR

S.C. Registration No. 4781

CERTIFICATE OF APPROVAL FOR RECORDING

I hereby certify that the subdivision plat shown hereon has been found to comply with the Subdivision Regulations for Greenville County, with the exception of such variances as any, as are noted in the minutes of the Greenville County Planning Commission of Greenville County, South Carolina, and that it has been approved for recording in the office of the County Register of Mense Conveyance.

6/11/86 John H. Olmstead
DATE DIRECTOR OF PLANNING
GREENVILLE COUNTY PLANNING COMMISSION

FILE NUMBER
85-187

LINKSIDE

PHASE I, SEC. I

P.C. ASSOCIATES
P.O. BOX 2000
EASLEY, S.C. 29641
OWNER
FREELAND - CLINKSCALES & ASSOC.
SURVEYOR

NO. OF ACRES: 16.77 MILES OF NEW ROAD: 0.48
ZONE: R 12
NO. OF LOTS: 34 DATE: 6 - 2 - 1986



12-B-61

41537

Plat Filed This 11 day of June 1986
And Recorded in Vol. 12-8, Page 61 at 10:57 AM

James R. Freeland
Register Mense Conveyance Greenville County, S.C.



- NOTES: 1) IRON PINS AT ALL CORNERS.
2) 5' DRAINAGE & UTILITY EASEMENT ALONG EACH SIDE OF ALL SIDE & REAR LOT LINES, UNLESS OTHERWISE SHOWN.
3) THIS PROPERTY IS NOT LOCATED IN A DESIGNATED FLOOD HAZARD AREA.

RECORDING FEE
PAID \$5.00

6-11-86

TM