

FILED
GREENVILLE CO., S.C.
OCT 27 11 19 AM '85
DONNIE S. TANKERSLEY
R.M.C.

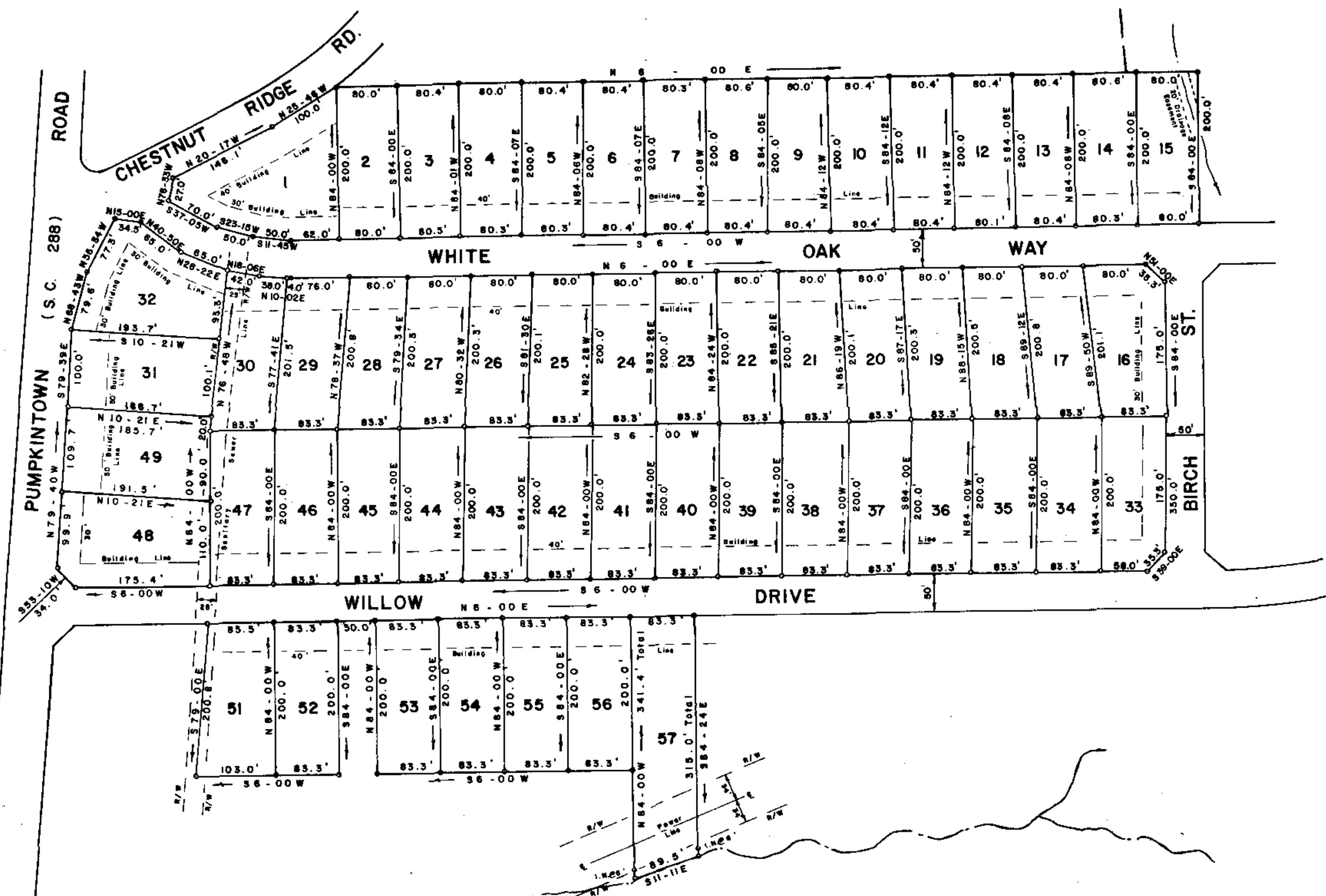
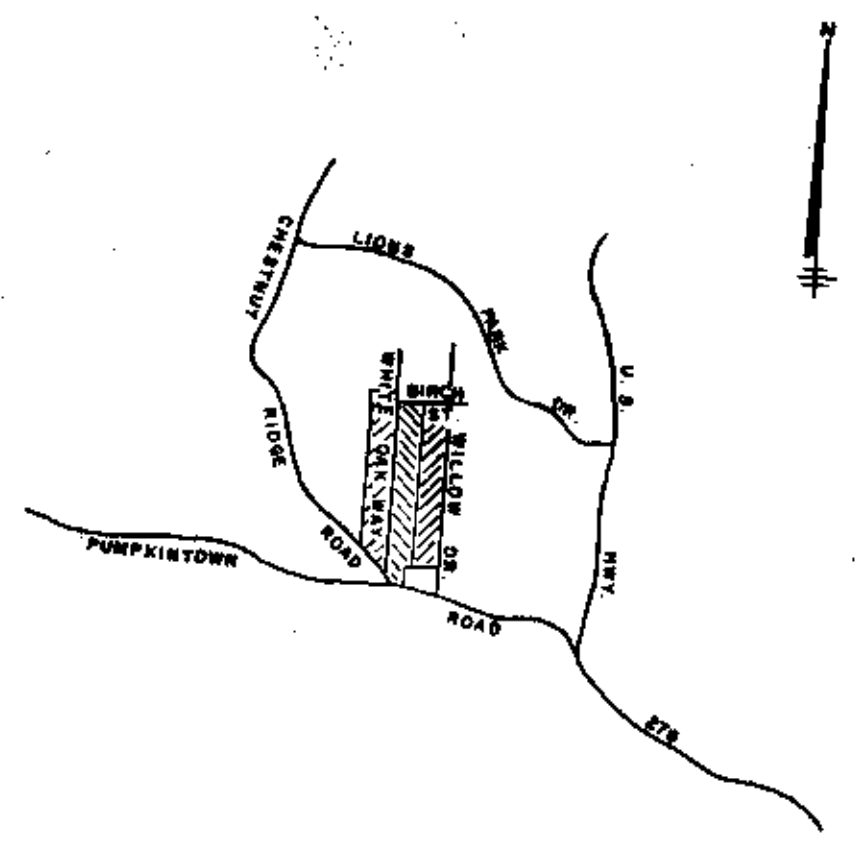

LOCATION MAP
N. T. S.
FINAL PLAT
CERTIFICATE OF OWNERSHIP AND DEDICATION
"The undersigned hereby acknowledge that I am (we are) the owner(s) of the property shown and described hereon and that I (we) hereby adopt this plan of subdivision with my (our) free consent and that I (we) establish the minimum building restriction lines, and hereby dedicate to public use as roads, streets, and easements, forever all areas so shown or indicated on said plat."
10/30/85
Signed: *L.H. Tankersley*
Signed: _____
Signed: _____
Signed: _____

CERTIFICATE OF ACCURACY
"I, _____ certify that this plat was (drawn by me) (drawn under my supervision) (an actual survey made under my supervision) from (an actual survey made by me) (deed description recorded in Book _____ Page _____ Book _____ Page _____, etc.) (other); that the error of closure as calculated by latitudes and departures is _____, that the boundaries not surveyed are shown as broken lines plotted from information found in Book _____ Page _____, that this plat was prepared in accordance with the Greenville County Subdivision Regulations as adopted."
DATE: Aug 11, 1983
S.C. Registration No. 3979
W.R. Williams, Jr.
LICENSED ENGINEER OR REGISTERED SURVEYOR

CERTIFICATE OF APPROVAL FOR RECORDING
"I hereby certify that the subdivision plat shown hereon has been found to comply with the Subdivision Regulations for Greenville County, with the exception of such variances, if any, as are noted in the minutes of the Greenville County Planning Commission of Greenville County, South Carolina, and that it has been approved for recording in the office of the County Register of Mesne Conveyance."
DATE: _____
DIRECTOR OF PLANNING
GREENVILLE COUNTY PLANNING COMMISSION

FILE NUMBER
SUMMARY PLAT
SHADY PINES SECTION I

L. H. TANKERSLEY
OWNER
W. R. WILLIAMS, JR.
ENGINEER OR SURVEYOR
NO. OF ACRES: _____ MILES OF NEW ROADS: 0
NO. OF LOTS: 47 DATE: 6/22/83
REVISED: 7-4-84
(Lots 48 & 49)

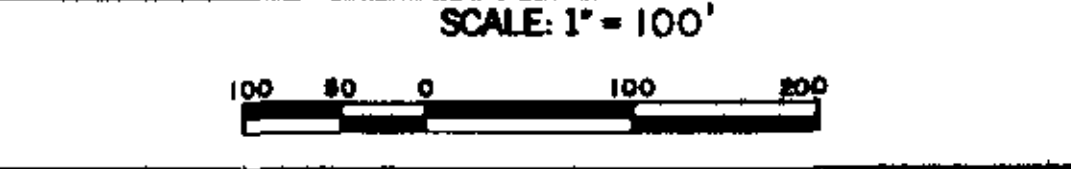

1-1987 ✓
12-B-6
Plat filed 10/30/85
And recorded in Vol. 69-B, Page 6
GREENVILLE COUNTY, S.C.

OCT 30 1985

Note: 5' Drainage and utility easement along all sides of side and rear lot lines.
Iron pins at all lot corners unless otherwise designated.

REVISED: 7-20-84 (Lots 51-57)

This plat is not within the limits of the Greenville County Subdivision Regulation Jurisdiction and therefore reparation approved by the Greenville County Planning Commission is not required.

10/30/85 *F.J. Tolson*

REVISION 4 PLAT @ 5793

RECORDING FEE
PAID \$5.00

Recorded 99-711