

MICROFILMED

FILED  
GREENVILLE CO., S.C.  
NOV 13 9 45 AM '85  
DONNIE S. TANKERSLEY  
R.M.C.

THIS PLAT IS NOT A SUBDIVISION  
AS DEFINED BY THE GREENVILLE  
COUNTY SUBDIVISION REGULATIONS.  
11/13/1985 *John H. Owens Jr.*  
Chairman, Secretary, or Director of  
Planning.  
Greenville County Planning Commission

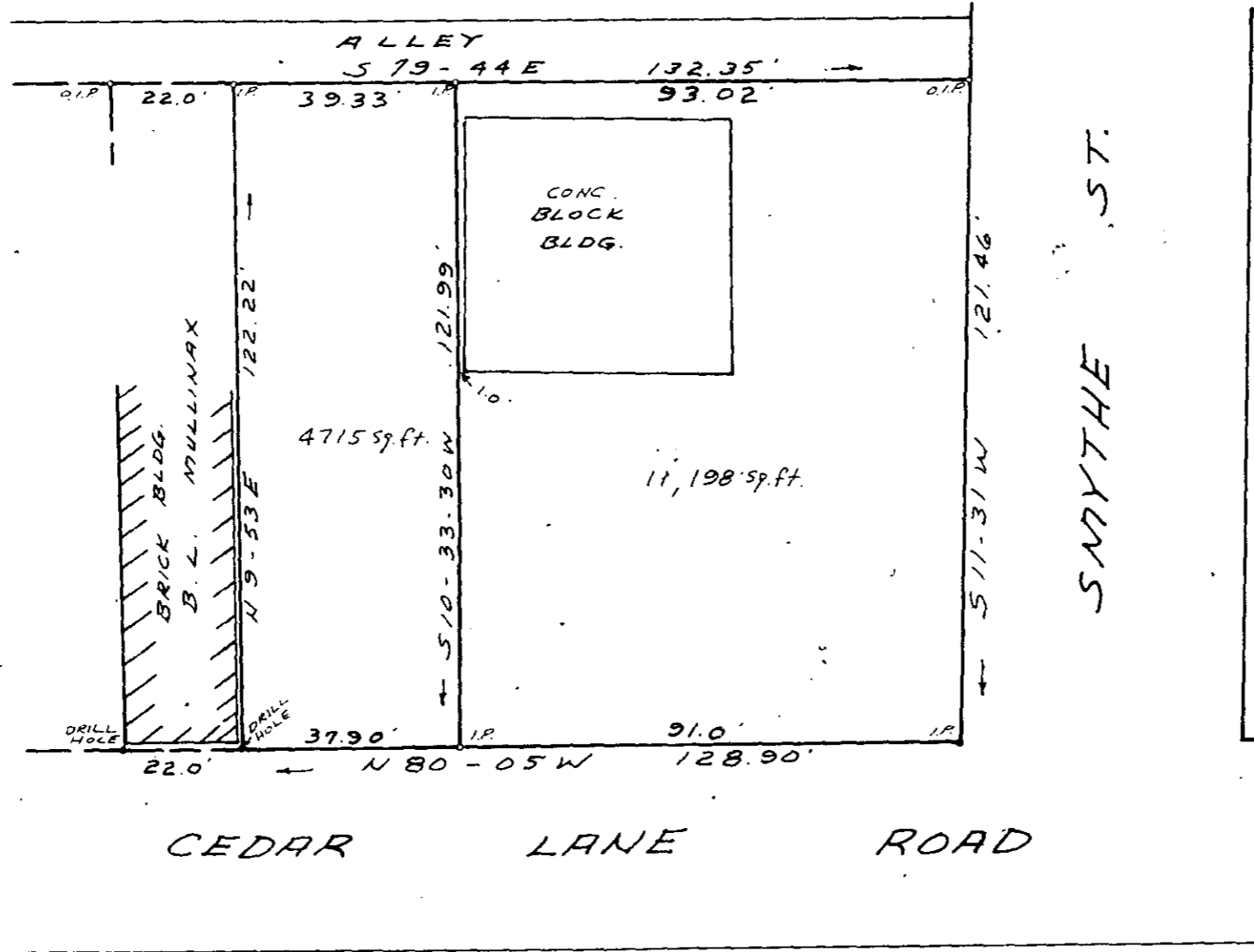
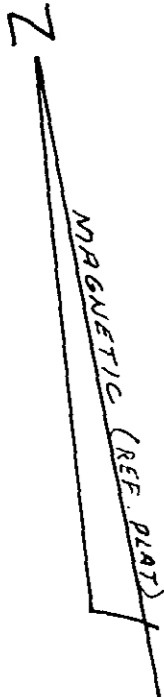
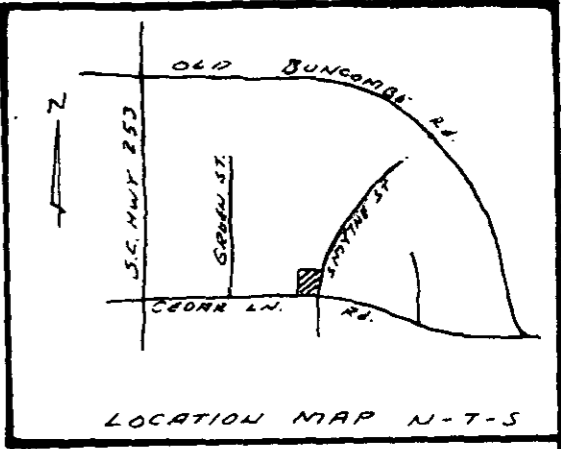

NOV 13 1985 16600

12-A-88

REF.: PLAT ENTITLED "PROPERTY OF VICTOR -  
MONAGHAN MILLS" DATED MAY 17, 1950  
RECORDED IN PLAT BK. X PAGE 191A.  
TAX MAP 147-11-12 & 13

SURVEY FOR  
ROBERT M. DACUS JR.  
NEAR GREENVILLE, S.C.  
SCALE 1"=30' OCT. 28, 1985

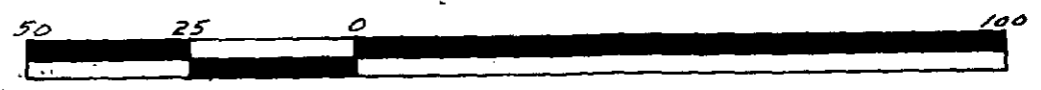

I CERTIFY THAT THE RATIO OF PRECISION OF CAROLINA  
THE FIELD SURVEY IS 1/10,000 AND THE AREA WAS REGISTERED  
COMPUTED BY D.M.D. METHOD.

NOTE: THIS IS NOT A SUBDIVISION AS DEFINED BY THE  
GREENVILLE CO. SUBDIVISION REGULATIONS.

*C.O. Riddelee*  
C.O. RIDDELEE, JR. No 1347 GREENVILLE, S.C.

MICROFILMED