

MILL CREEK ROAD
WATER IN ST. 21W

FILED
GREENVILLE CO., S.C.
NOV 8 4 05 PM '85
DONNIE S. TANKERSLEY
R.M.C.

Note:
Improvements on
this lot are not in
a flood hazard area.

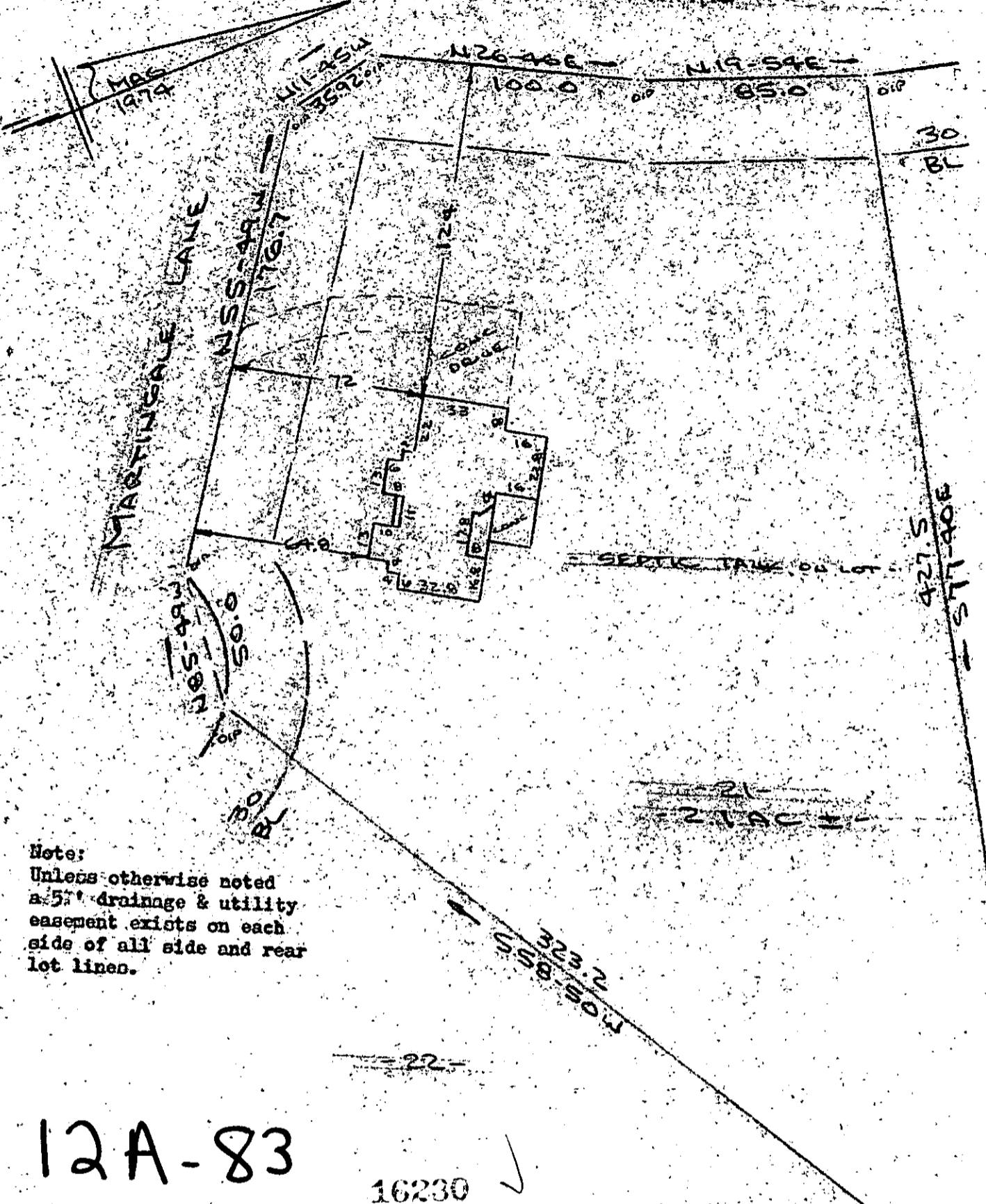

Note:
Unless otherwise noted
a 5' drainage & utility
easement exists on each
side of all side and rear
lot lines.

12A-83

16230 ✓

PROPERTY OF
DONALD C. FOSSELMAN
NETTIE P. FOSSELMAN
NEAR GREENVILLE, S.C.
SCALE: 1" = 50' 6 NOV 1985



This is to certify that on the 6th day of November, 1985, I surveyed the property shown on this plat, being known as lot 21 (2.1 acres) on plat of MILLCREEK ESTATE and recorded in the REC Office Greenville County, S. C., in Plat Book "4 - X" at Page 88; and that the property lines, walls and buildings are as shown hereon, and that the walls and buildings located on said lot do not encroach or project on adjacent street or property, and that no adjacent walls or buildings encroach or project on said premises, and no power lines cross this property except as shown hereon.

R. S. Bruce, RLS # 10288
ROBERT

CAROLINA SURVEYING CO.
112 Manly St.
Greenville, S. C.

Recordable Plat