

MICROFILMED

LOT # 17

LOT # 16

This is to certify that on Oct. 29, 1985, I surveyed the property shown on this plat, known as Lot 10 on plat of Mill Creek Estates, recorded in the R.M.C. Office of Greenville County in Plat Book 5D on Page 54, and that the property lines, walls and buildings are as shown hereon; that the building located on said lot does not encroach or project on adjacent streets or property, and that no adjacent walls or buildings encroach or project on said premises, and that no utility lines cross this property except as shown hereon. According to the Flood Rate Insurance Map and to the best of my knowledge, this structure is not in an Established Flood Zone.

Fredrick E. Landrith
Fredrick E. Landrith R. 9545
REGISTERED LAND SURVEYOR
SOUTH CAROLINA

LOT # 15

LOT # 10

1.86 ACRES

LOT # 11

LOT # 9

FILED
GREENVILLE CO., S.C.
OCT 31 10 52 AM '85
DORRIS TANNERSLEY
R.M.C.

NOTES:

ROW PINS AT ALL PROPERTY CORNERS
5' DRAINAGE AND UTILITIES EASEMENT
EACH SIDE ALL SIDE AND
NEAR LOT LINES.

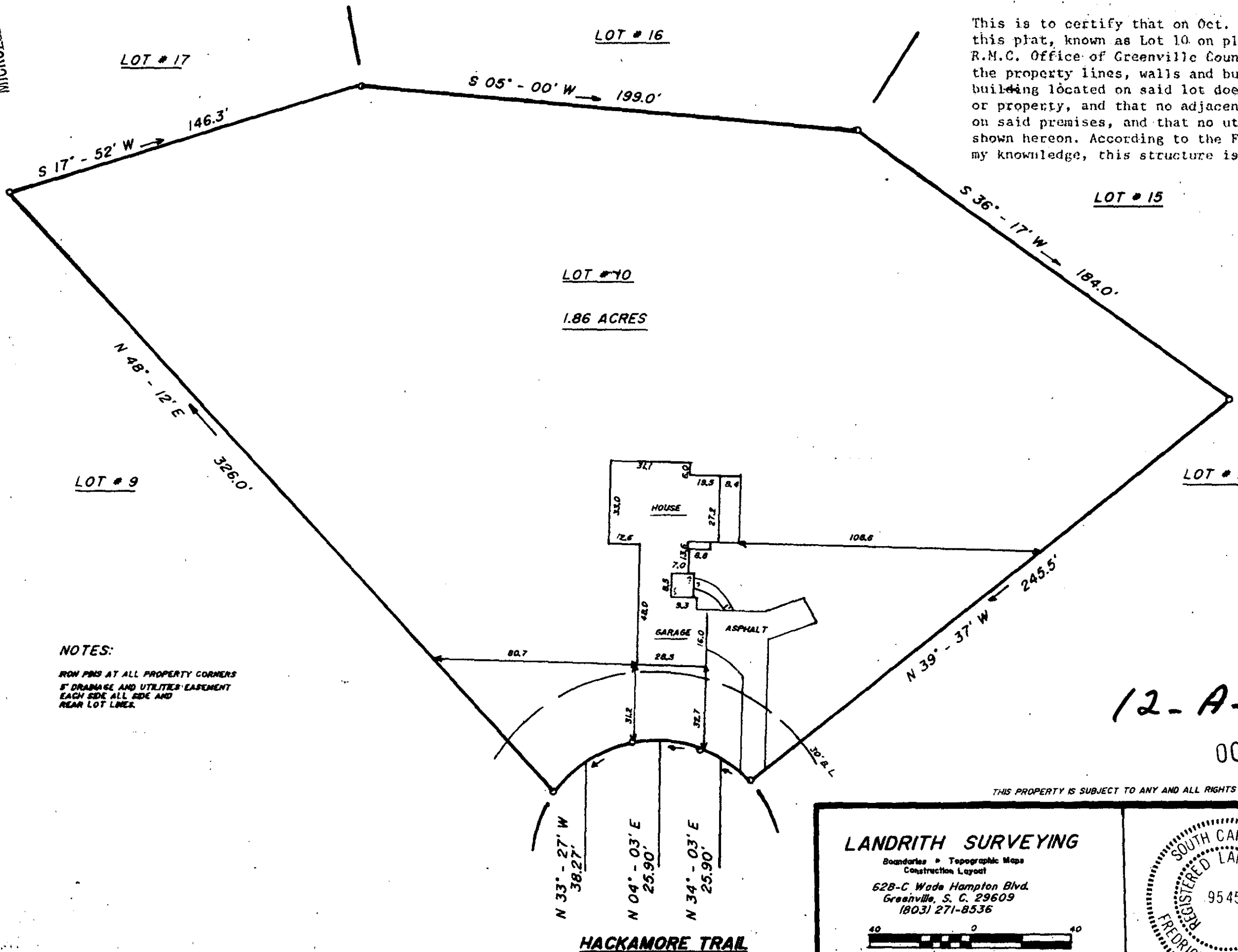

12-A-64
OCT 31 1985

15080

THIS PROPERTY IS SUBJECT TO ANY AND ALL RIGHTS OF WAY AND EASEMENTS

LANDRITH SURVEYING

Boundaries • Topographic Maps
Construction Layout
628-C Wade Hampton Blvd.
Greenville, S. C. 29609
(803) 271-8536

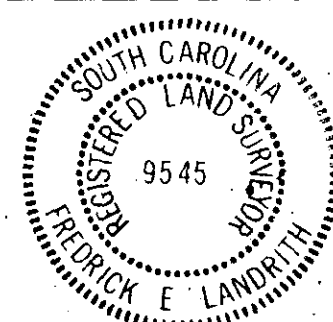
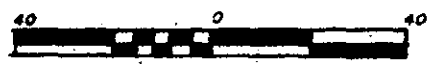

STATE of SOUTH CAROLINA
COUNTY of GREENVILLE

MILL CREEK ESTATES
LOT # 10

PROPERTY OF
RANDALL D. MILLER
MOLLY A. MILLER

SURVEYED BY: FEL
CK'D BY: FEL
DRAWN BY: TLM
DATE: OCT 30, 1985

SEAL

PROJECT NUMBER: 95-459

MICROFILMED