

FILED
GREENVILLE CO., S.C.
OCT 30 3 30 PM '85
DONNIE S. TANKERSLEY
R.M.C.

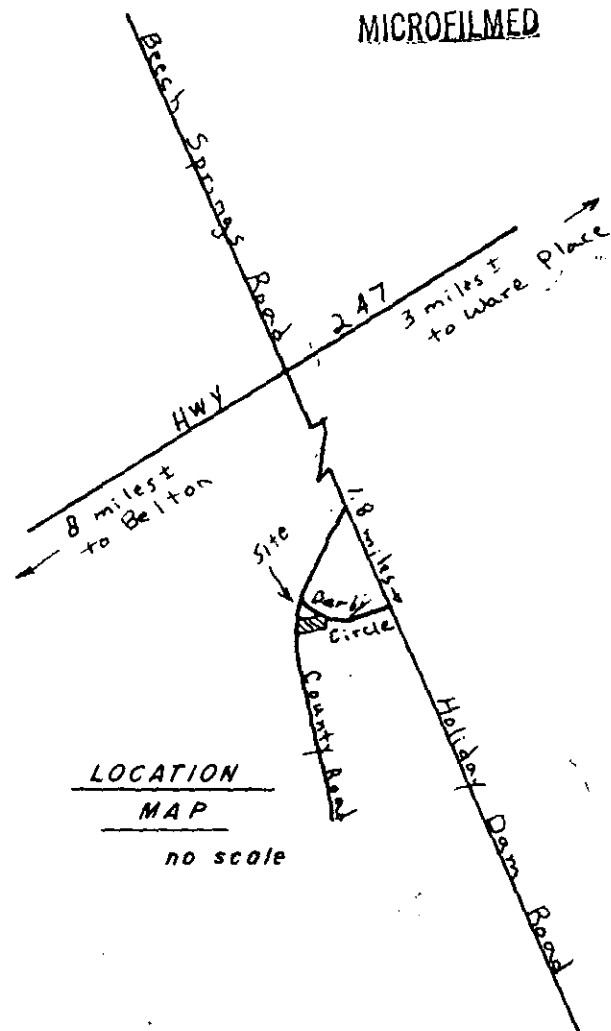

LOCATION
MAP
no scale

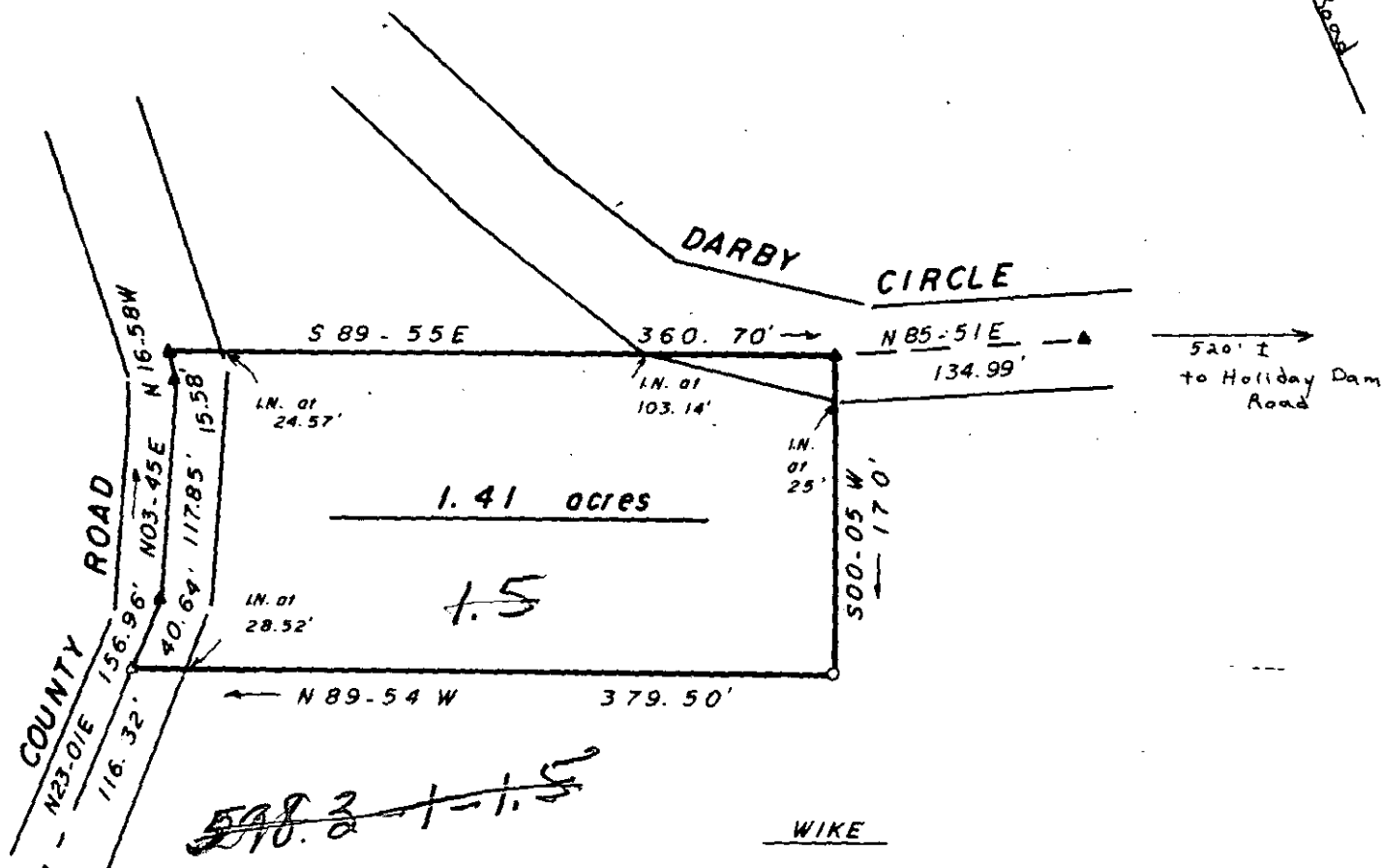

RECORDER'S MEMORANDUM
ALL BLACKOUTS, ADDITIONS AND CHANGES
WERE PRESENT AT THE TIME THE INSTRUMENT
WAS FILED AND RECORDED.

This plot is not within the limits
of the Greenville County Subdivision
Regulation Jurisdiction and therefore
recording approval by the Greenville
County Planning Commission is not
required.

10/29/85 *Lisa A. Stone*
Greenville County Planning Commission

1" = 100' scale
1.0. ● Iron pin, old ▲ Nail in cap, old E.C. - 1/5,000 or greater
1.1. ○ Iron pin, new △ Nail in cap, new Area - DMD Method

STATE OF SOUTH CAROLINA
COUNTY OF GREENVILLE
Near Ware Place

BOUNDARY SURVEY

At the request of **GEORGE I. WIKE, JR.**
Sept. 17-20, 1985

to be conveyed to **C. W. ENGLISH**

Remarks:

Property of George I. Wike, Jr.
Being a portion of a 27.03 acre tract as shown on a plat by
Carolina Surveying Company dated December 20, 1979

Surveyed September 17-20, 1985

This property is subject to any and all rights of way and easements
of record.

12-A-59

14973



ANDERSON SURVEYING ASSOCIATES, INC.
P. O. Box 784 - Phone 226-7813
106 E. Morris
ANDERSON, S. C. 29622

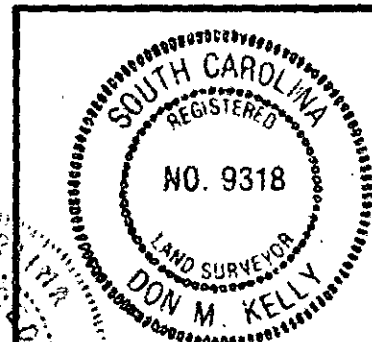
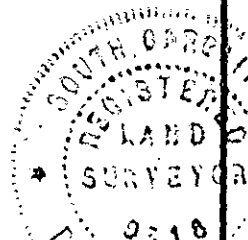

Don M. Kelly
DON M. KELLY
RLS 9318

Tax Map ref 598:3-1-1