

FILED
GREENVILLE CO., S.C.
Oct 28 4 05 PM '85
DONNIE S. TANKERSLEY
R.M.C.

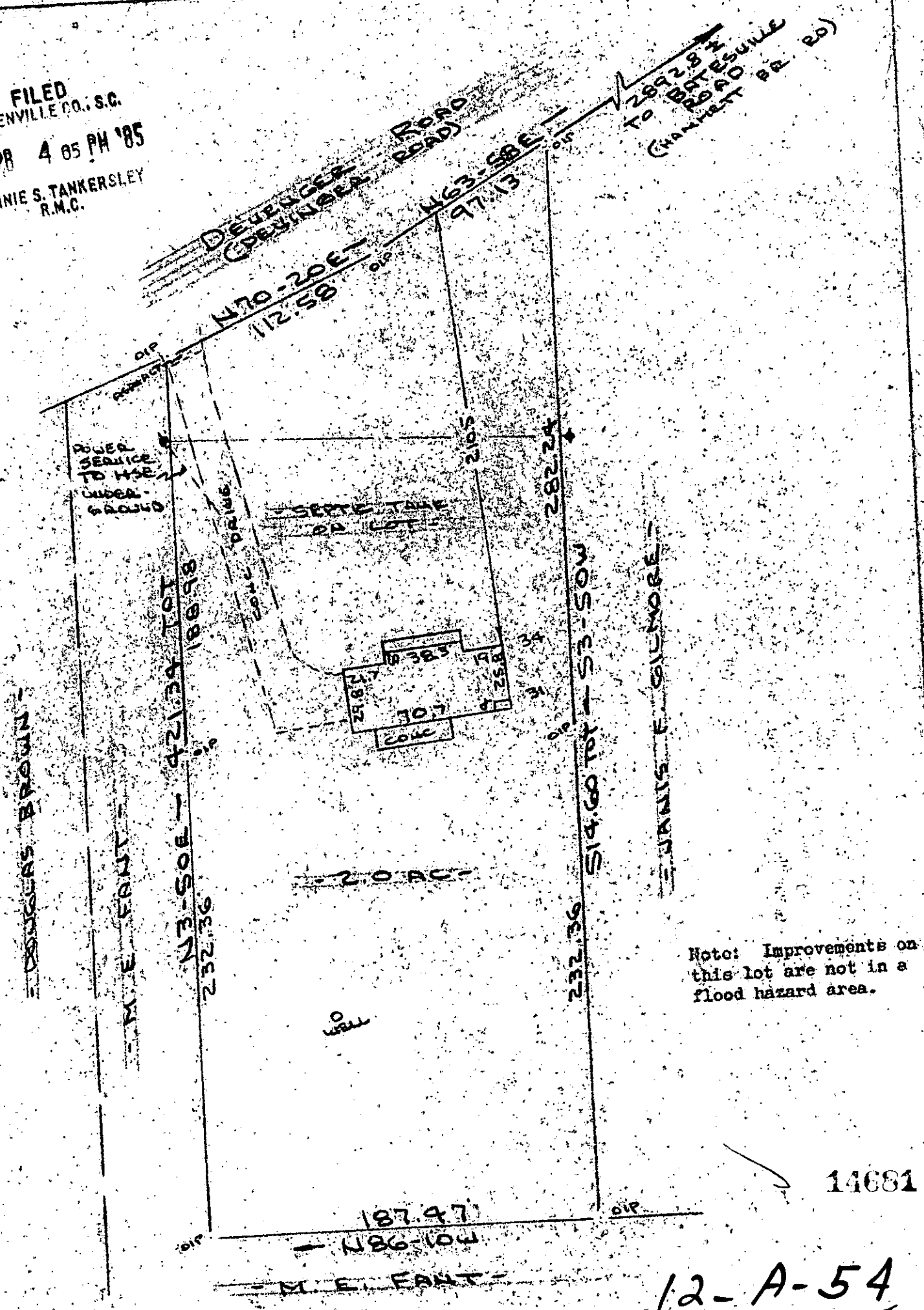

Note: Improvements on this lot are not in a flood hazard area.

14681

12-A-54

OCT 28 1985

PROPERTY OF
E. K. GERRALD & BETH A. GERRALD
NEAR GREENVILLE, S.C.
SCALE: 1"=60' 10 OCT 1985

This is to certify that on the 10th day of October, 1985, I surveyed the property shown on this plat being known as 2.0 acres on plat of PROPERTY OF WALLACE L. LIENBY & DORRICE E. LIENBY and recorded in the RMC Office Greenville County, S. C., in Plat Book "7 - M" at Page 74; and that the property lines, walls and buildings are as shown hereon, and that the walls and buildings located on said lot do not encroach or project on adjacent street or property, and that no adjacent walls or buildings encroach or project on said premises, and no power lines cross this property except as shown hereon.

R. B. Bruce

CAROLINA SURVEYING CO.
112 Manly St.
Greenville, S. C.

R. B. Bruce, RLS # 1952

Recordable Plat

MICROFILMED

534-2-1-194

75.85