

MICROFILMED

FILED
GREENVILLE CO., S.C.
Oct 25 12 06 PM '85
DONNIE S. TANKERSLEY
R.M.C.

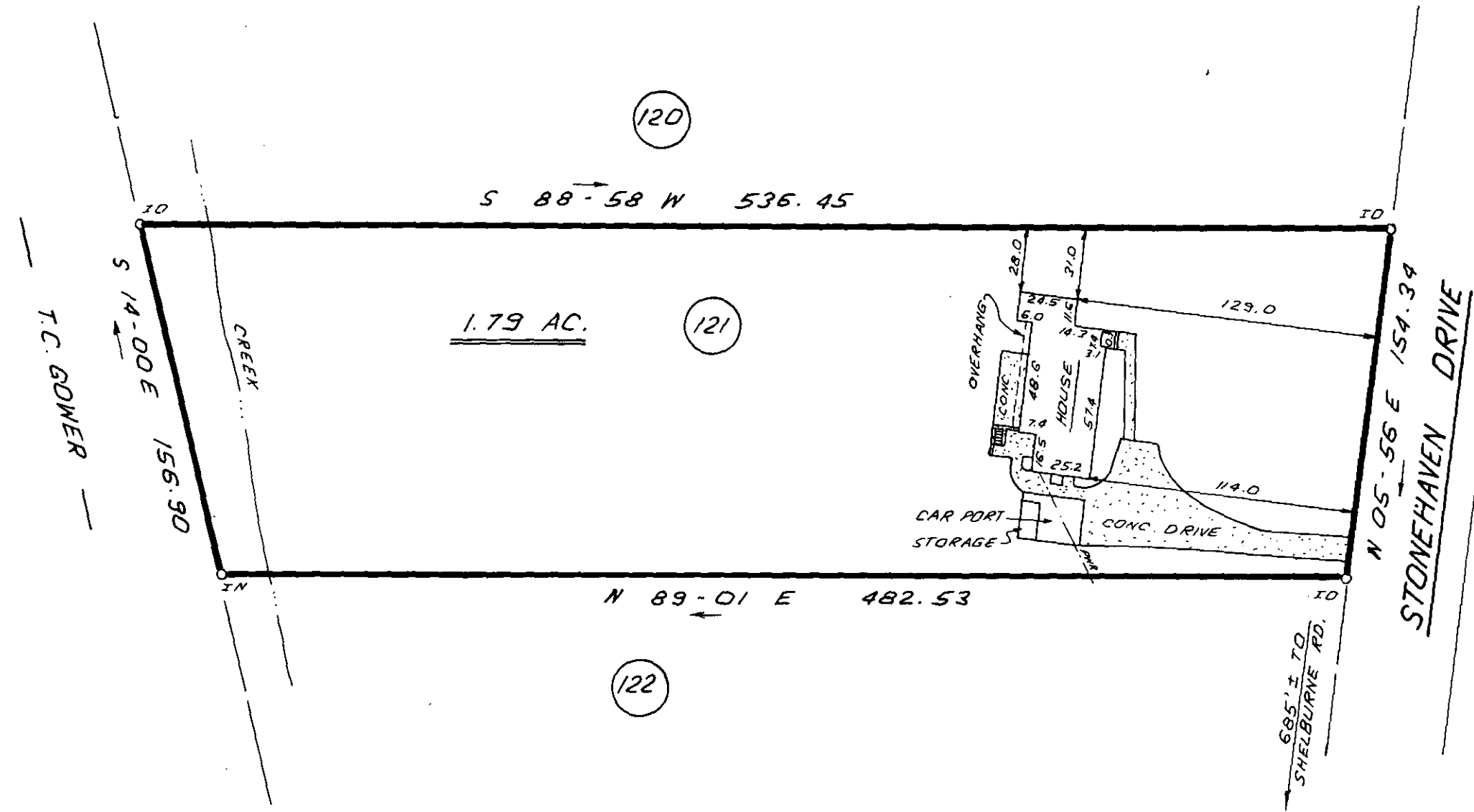

THIS IS TO CERTIFY THAT THE PROPERTY SHOWN ON THIS PLAT WAS SURVEYED UNDER MY DIRECT SUPERVISION. PROPERTY LINES AND IMPROVEMENTS SHOWN ARE LOCATED CORRECTLY AND THAT NO VISIBLE ENCROACHMENTS EXIST UNLESS OTHERWISE SHOWN. THIS PROPERTY IS NOT LOCATED IN A DESIGNATED FLOOD HAZARD AREA.

14466 ✓

12A-50

NOTE: THERE IS A 10' EASEMENT ALONG BRANCH AND 5' DRAINAGE & UTILITIES EASEMENT ALONG ALL SIDE & REAR LOT LINES.

STATE OF SOUTH CAROLINA
REGISTERED LAND SURVEYOR
JAMES P. FREELAND
No. 4781

STATE OF SOUTH CAROLINA
GREENVILLE COUNTY

TULLY P. BABB ESTATE
LOT 121
PROPERTY OF
IRVINE T. WELLING III
ELEANOR L. WELLING

FREELAND & ASSOCIATES
Engineers • Land Surveyors
318 WEST STONE AVENUE.
GREENVILLE, S.C.
(803) 271-4924

PLAT BOOK	QQ - 162
DEED BOOK	1055 - 841
TAX MAP	269 - 1 - 70
PARTY CHIEF	J.C.C.
DRAWN	I.R.
DATE	10 - 9 - 85
DWG. NO.	13939

THE PRINT MACHINE, INC. N61205

MICROFILMED

5.00 3 STAUT