

MICROFILMED

FILED
GREENVILLE CO., S.C.
OCT 18 12 33 PM '85
DONNIE S. TANKERSLEY
R.M.C.

SURVEY FOR

DARBY RIDGE, INC.

LOCATED 4 MILES ± NORTHWEST OF TAYLORS
GREENVILLE COUNTY, SOUTH CAROLINA

1" = 200' OCTOBER 8, 1985

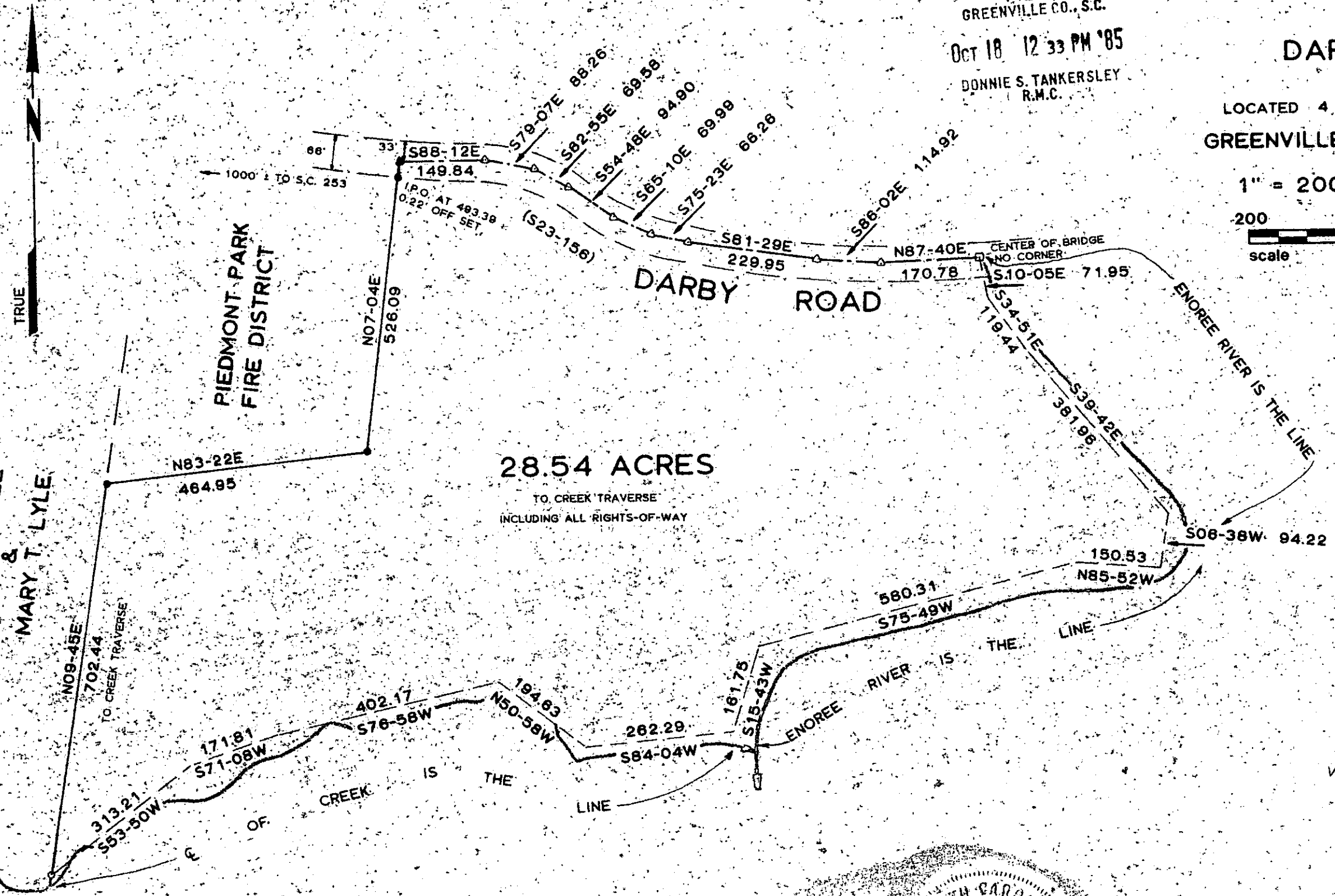
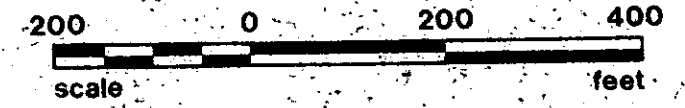

13650

12A-36

I hereby certify that the ratio of precision of the field survey is 1/7,500 as shown hereon and the area was determined by the Double Meridian Distance method of area calculation.

Clarence E. Shehan Reg. L.S. No. 8810

C. E. SHEHAN
SURVEYING

REGISTERED LAND SURVEYOR NO. 8810
305 B, West Main Street
Pickens, South Carolina 29671
Phone: 803-878-9528

- LEGEND
- OLD
 - NEW
 - ▲ IRON PIN
 - △ NAIL & CAP
 - AS NOTED

MICROFILMED