

FILED  
GREENVILLE CO., S.C.

OCT 11 1 48 PM '85

DONNIE S. TANKERSLEY  
R.M.C.  
EDMUND H.E. CASS -

RICHARD B. CASS -

MAG 1981

MICROFILMED

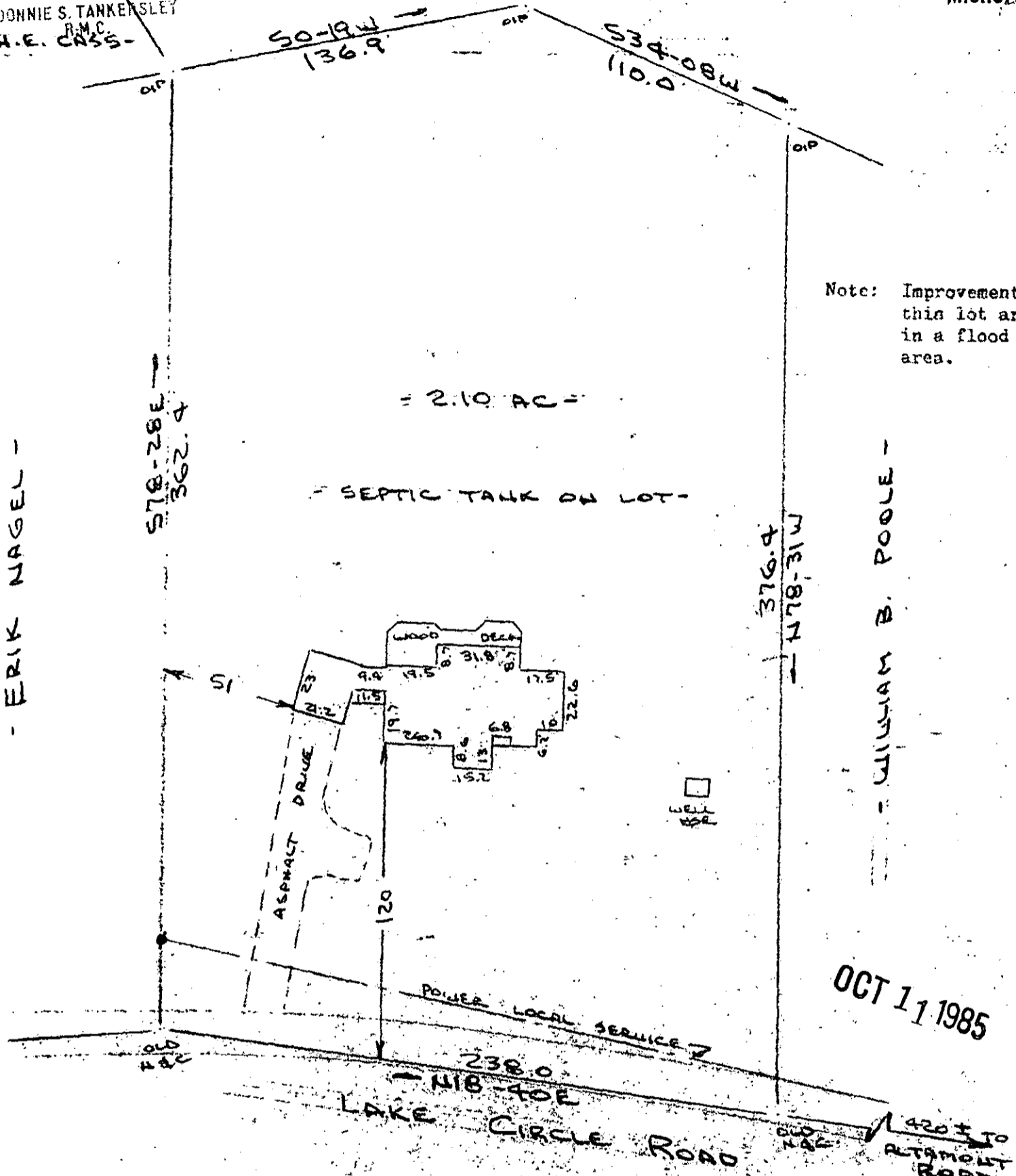

Note: Improvements on this lot are not in a flood hazard area.

= 2.10 AC =

SEPTIC TANK ON LOT

ERIK NAGEL -

WILLIAM B. POOLE -

OCT 11 1985

PROPERTY OF  
M. BROOKS GALLAGHER & CAROL N. YOUNG  
NEAR GREENVILLE, GREENVILLE CO., S.C.  
SCALE: 1" = 50' 8 OCT 1985

This is to certify that on the 8th day of October, 1985, I surveyed the property shown on this plat, being known as 2.10 acres on plat of PROPERTY OF MARY M. POOLE surveyed by Dalton & Neves Co., Engineers on an unrecorded plat dated October, 1981 and also known as PROPERTY OF M. BROOKS GALLAGHER & CAROL N. YOUNG and recorded in the RMC Office Greenville County, S.C., in Plat Book at Page and that the property lines, walls and buildings are as shown hereon, and that the walls and buildings located on said lot do not encroach or project on adjacent street or property, and that no adjacent walls or buildings encroach or project on said premises, and no power lines cross this property except as shown hereon.

12-A-23 12696

R. B. Bruce  
R. B. Bruce, ELS # 1952

CAROLINA SURVEYING CO.  
112 Manly St.  
Greenville, S. C.

Recordable Plat

500 8 31801