

FILED
 GREENVILLE CO., S.C.
 OCT 7 9 35 AM '85
 DONNIE S. TANKERSLEY
 R.M.C.

MICROFILMED

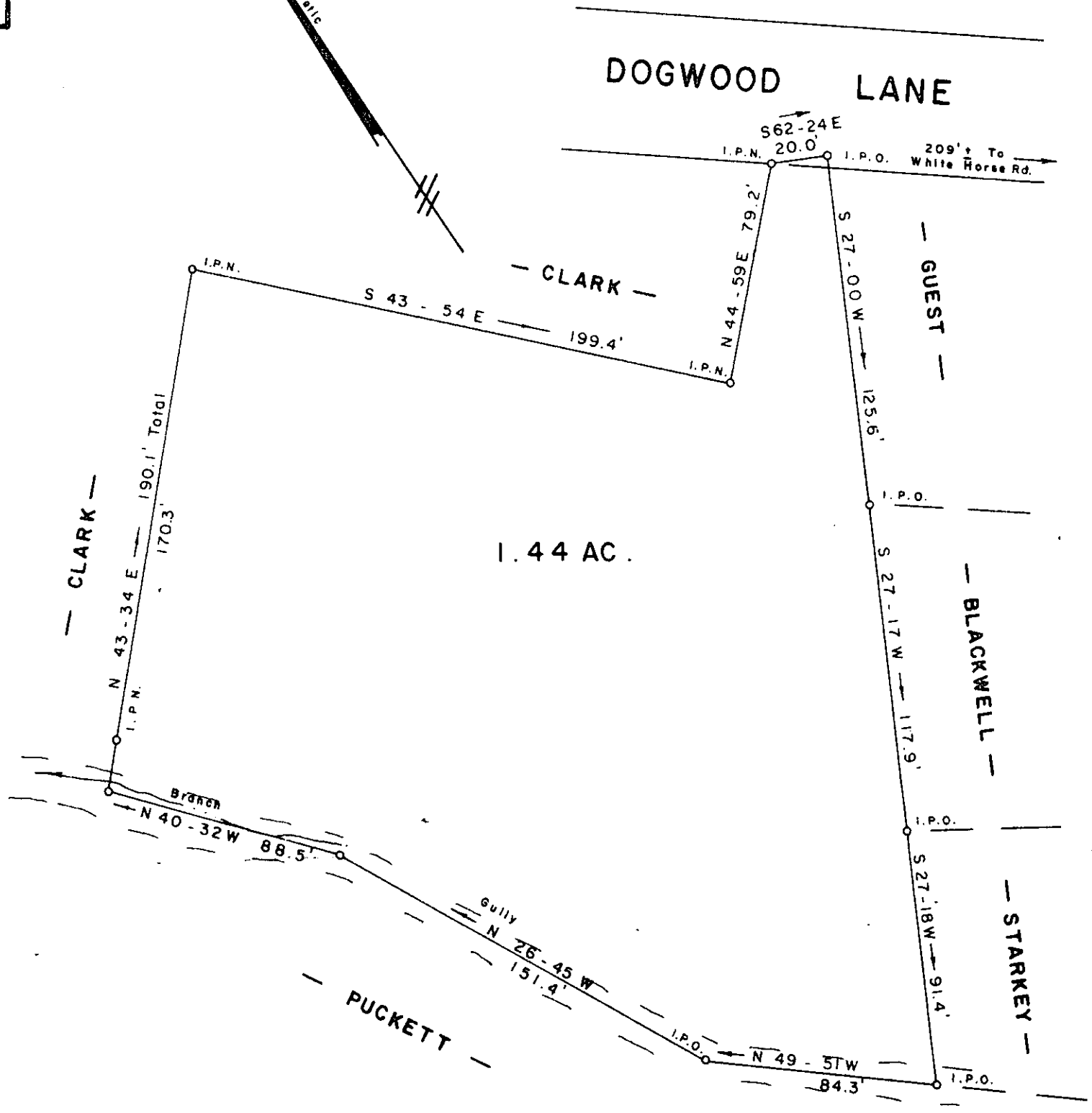

SURVEY FOR
THOMAS R. CLARK
 NEAR TRAVELERS REST GREENVILLE COUNTY
 SOUTH CAROLINA

THIS PLAT IS NOT A SUBDIVISION AS DEFINED BY THE GREENVILLE COUNTY SUBDIVISION REGULATIONS
 10/7/85
F. J. Tolson
 Chairman, Secretary, or Director of Planning,
 Greenville County Planning Commission

OCTOBER 3, 1985 11983

12-A-12

OCT 7 1985

I Heroby Certify That The Ratio Of Precision Of The Field Survey Is 1/5000 As Shown Hereon And The Area Was Determined By Computer.

Jeffery M. Plumblee
 SURVEYOR
 L.P.L.S. # 7881

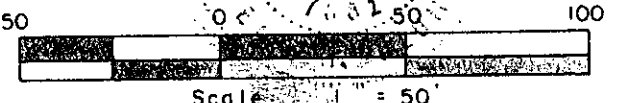

JEFFERY M. PLUMBLEE, INC.
 LAND SURVEYING
 P. O. BOX 788
 TRAVELERS REST, S.C. 29690 (803) 834-4426