

Note: Improvements on this lot are not in a flood hazard area.

MICROFILMED

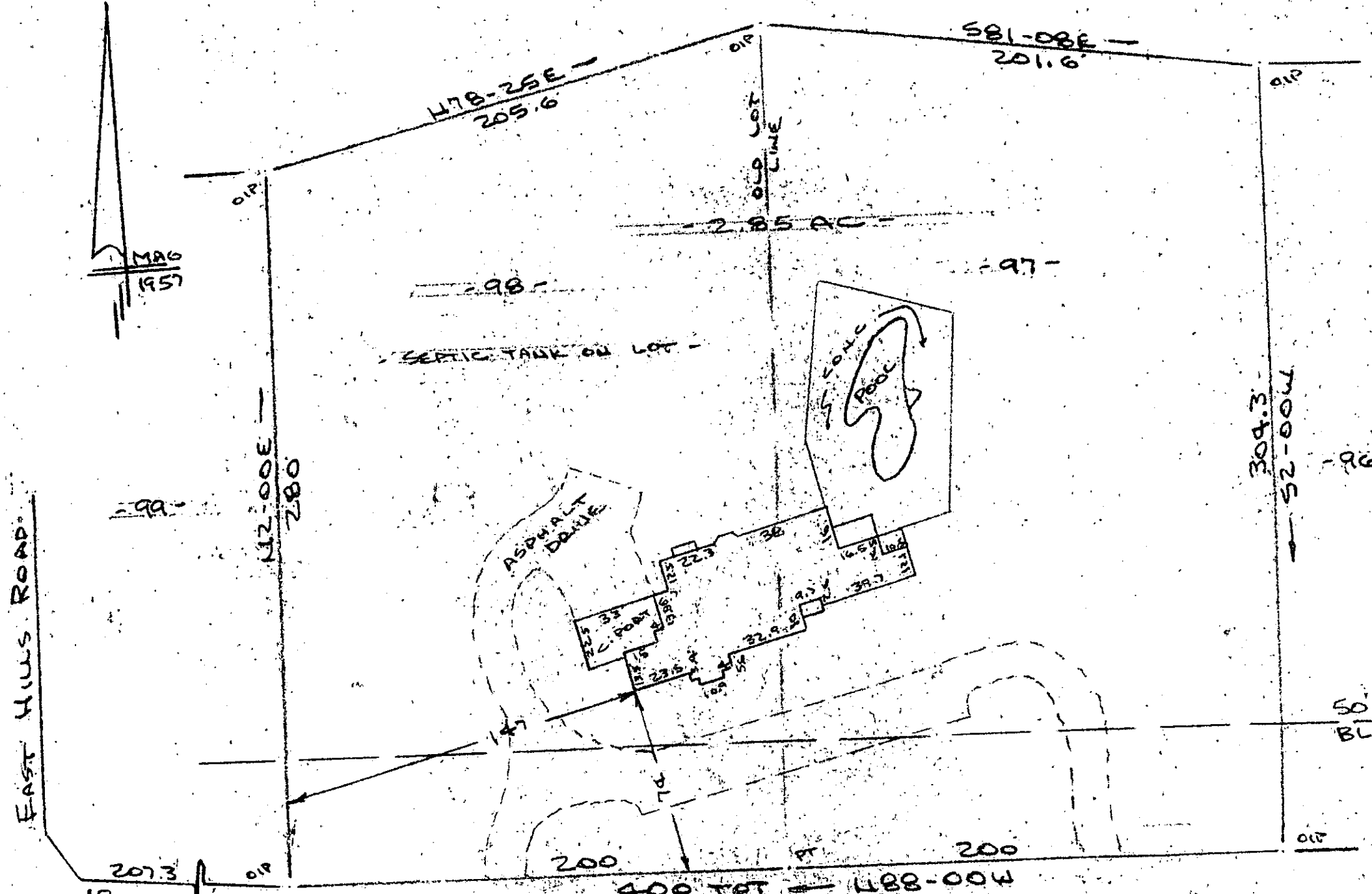

FILED  
GREENVILLE CO., S.C.  
OCT 1 3 01 PM '85  
DONNIE S. TANKERSLEY  
R.M.C.

HICKORY LANE  
WATER IN ST. RW  
PROPERTY OF  
JAMES M. HENDERSON  
NEAR GREENVILLE, S.C.  
SCALE: 1" = 50' 27 SEPT 1985



This is to certify that on the 27th day of September, 1985, I surveyed the property shown on this plat, being known as lots 97 & 98 on plat of GREEN VALLEY ESTATES and recorded in the RMC Office Greenville County, S. C., in Plat Book "99" at Pages 2 & 3; and that the property lines, walls and buildings are as shown hereon, and that the walls and buildings located on said lot do not encroach or project on adjacent street or property, and that no adjacent walls or buildings encroach or project on said premises, and no power lines cross this property except as shown hereon.

12-A-2 11347 ✓

R. B. Bruce  
R. B. Bruce, RLS #1952  
Recordable Plat

CAROLINA SURVEYING CO.  
112 Manly St.  
Greenville, S. C.

6010 3 001 85 037

438-1-27625