

FILED
 GREENVILLE CO., S.C.
 SEP 18 1 56 PM '85
 DONNIE S. TANKERSLEY
 R.M.C.

Note: This is Lot # 28 Section One, Coachman Estates, Plat Book 4N - Page 56.

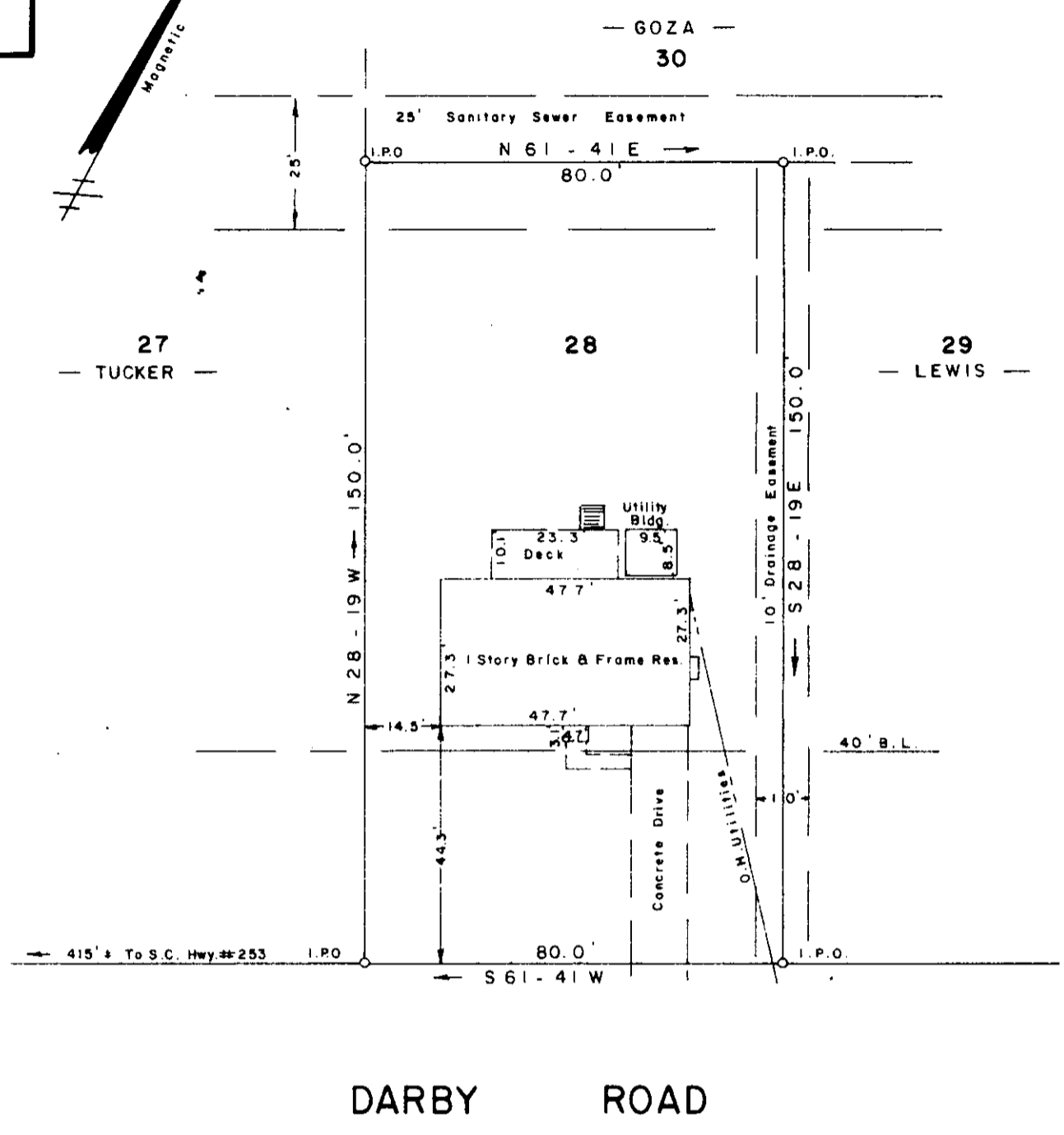
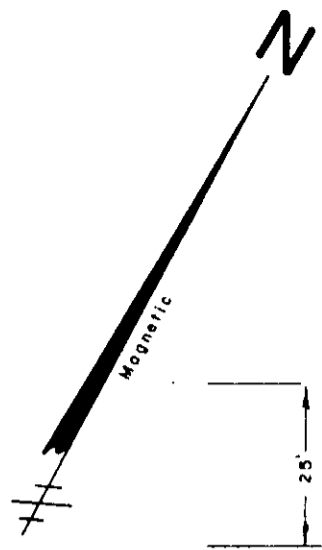
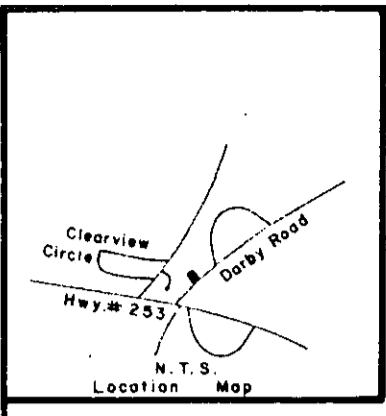

SURVEY FOR
RONALD T. ATKINS
TERESA D. ATKINS
 NEAR TRAVELERS REST GREENVILLE COUNTY

SOUTH CAROLINA SEPTEMBER 13, 1985 SEP 18 1985

11-V-74
 956

To The Best Of My Knowledge This Structure Is Not In An Established Flood Zone

I Hereby Certify That The Measurements As Shown Above Are Correct And There Are No Encroachments Or Projections Other Than Shown.

I Hereby Certify That The Ratio Of Precision Of The Field Survey Is 1/5000 As Shown Hereon And The Area Was Determined By Computer.

JEFFERY M. PLUMBLEE, INC.
 LAND SURVEYING

Jeffery M. Plumblee
 SURVEYOR S.C. # 7881
 Scale 1" = 30'

P O BOX 788 TRAVELERS REST S C 29690 (803) 834-4426

MICROFILMED

5.00 8 21801