

FILED
 GREENVILLE CO., S.C.
 SEP 11 2 34 PM '85
 DONNIE S. TANKERSLEY
 R.M.C.

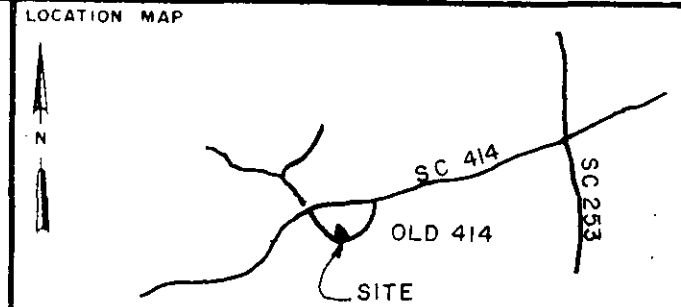
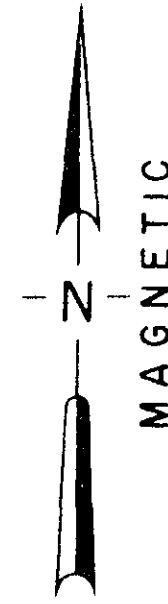
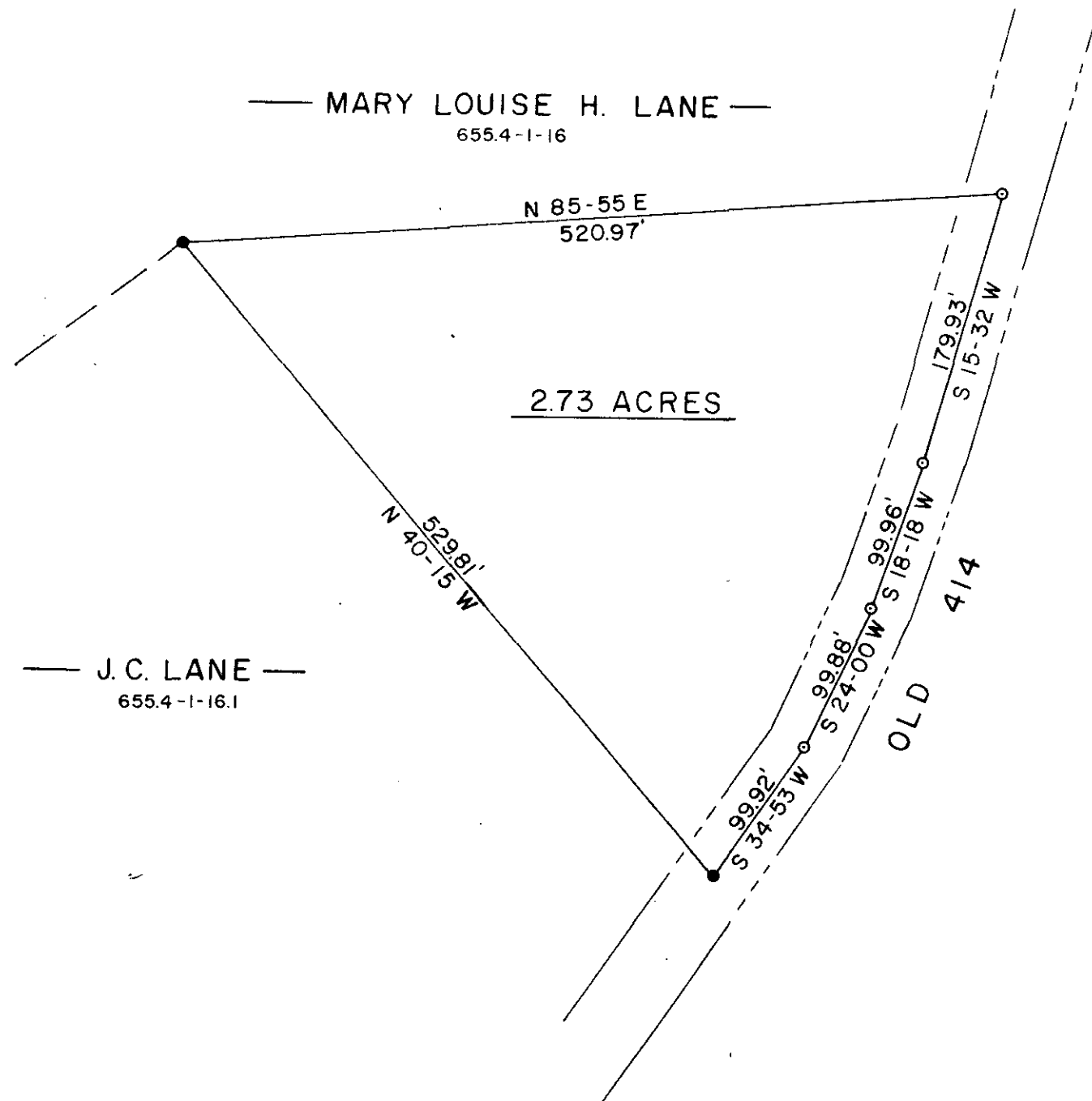

LEGEND

○	I.P. SET	⬭	STONE
●	I.P. FOUND	⦿	R.R. SPIKE
⊕	NAIL & CAP SET	⦿	NAIL & CAP FOUND

I hereby certify that the ratio of precision of the field survey is 1/5000 as shown hereon and the area was determined by the coordinate method of area calculation

I hereby certify that the measurements as shown on this plat are correct and that there are no encroachments or projections other than shown.

This property is subject to all easements, zoning ordinances and rights of way, of record or not of record, if any.

REFERENCE: DEED 392-43

8754

11-V-61

SEP 11 1985

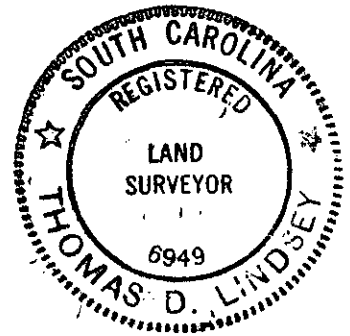

Thomas D. Lindsey
 SIGNATURE

7/15/85
 DATE

PROPERTY OF
 MARY LOUISE H. LANE

SURVEYED FOR
 JAY MICHAEL & DEBRA E.
 LANE

GREENVILLE COUNTY SOUTH CAROLINA

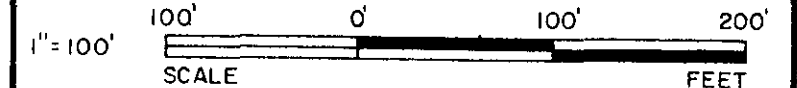

DRAWN	CHECK	DATE	JOB NO.
TDL	TDL	JULY 8, 1985	1806-166

LINDSEY & ASSOCIATES
 HWY. 253 RT. 1, TAYLORS S.C. 29687
 LAND & HYDROGRAPHIC SURVEYORS

THE PRINT MACHINE, INC. NS3413

MICROFILMED