

(P-25-3-18)



THOMAS D. LINK

10

FILED
GREENVILLE CO., S.C.
SEP 4 10 25 AM '85
DONNIE S. TANKERSLEY
R.M.C.

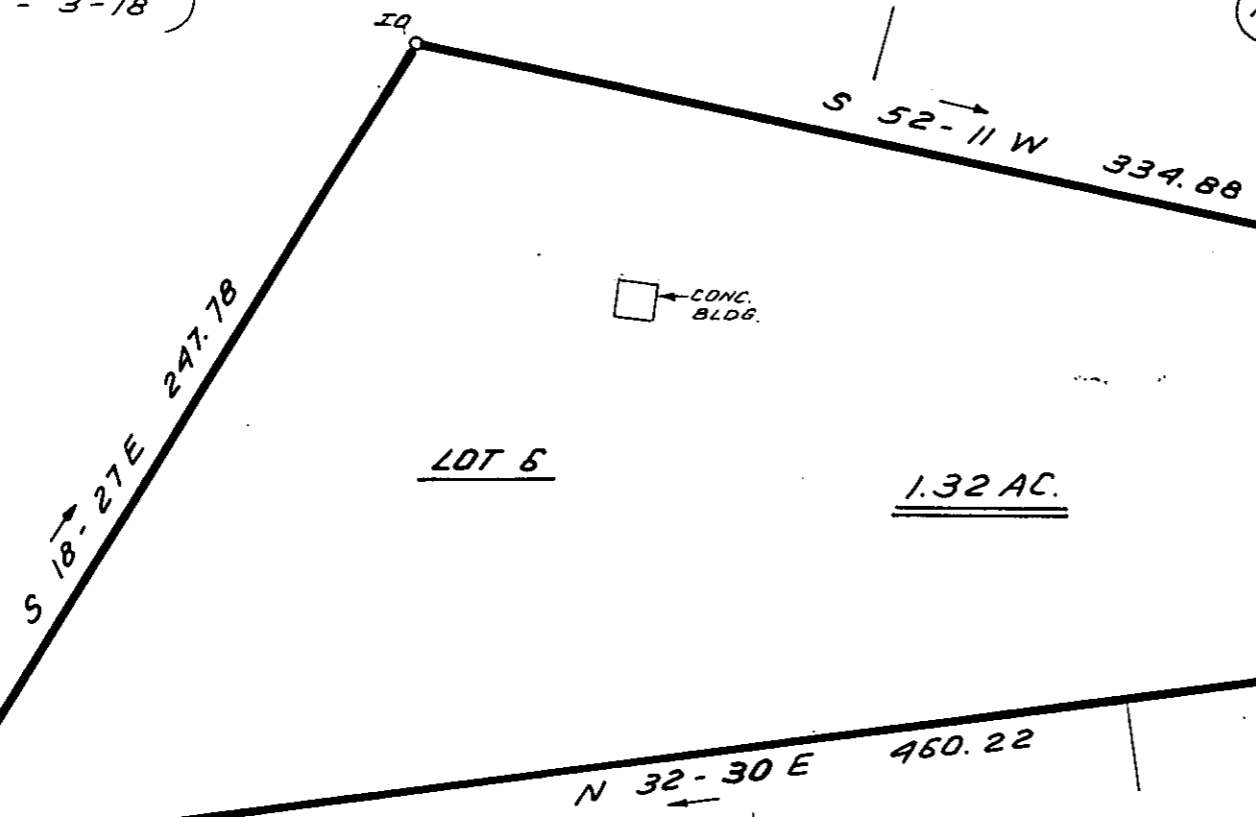

LOT 6

1.32 AC.

GRAVEL DRIVE

HOUSE

BELVUE ROAD

184.6' TO MOUNTAIN CREEK ROAD

5

4

3

2

1



THIS IS TO CERTIFY THAT THE PROPERTY SHOWN ON THIS PLAT WAS SURVEYED UNDER MY DIRECT SUPERVISION PROPERTY LINES AND IMPROVEMENTS SHOWN ARE LOCATED CORRECTLY AND THAT NO VISIBLE ENCROACHMENTS EXIST UNLESS OTHERWISE SHOWN. THIS PROPERTY IS NOT LOCATED IN A DESIGNATED FLOOD HAZARD AREA.

SEP 4 1985

7812

11V-49

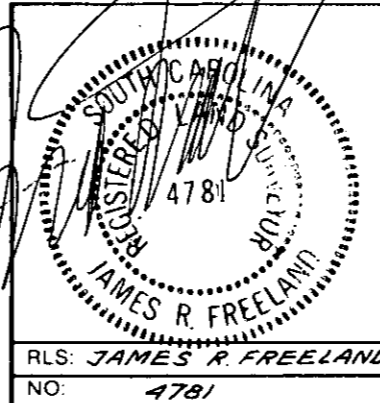

STATE OF SOUTH CAROLINA
GREENVILLE COUNTY

D.L. CHANDLER
LOT 6
PROPERTY OF
SAMUEL D. OSBURN &
LEIGH E. OSBURN

FREELAND & ASSOCIATES
Engineers • Land Surveyors
318 WEST STONE AVENUE.
GREENVILLE, S.C.
(803) 271-4924

PLAT BOOK	P25-3-19
DEED BOOK	1143-351
TAX MAP	
PARTY CHIEF	JEC
DRAWN	BR
DATE	8-29-85
DWG. NO.	13671