

FILED
GREENVILLE CO., S.C.

AUG 29 11 43 AM '85

DONNIE S. TANKERSLEY
R.M.C.

LOT 2

LOT 3

LOT 4

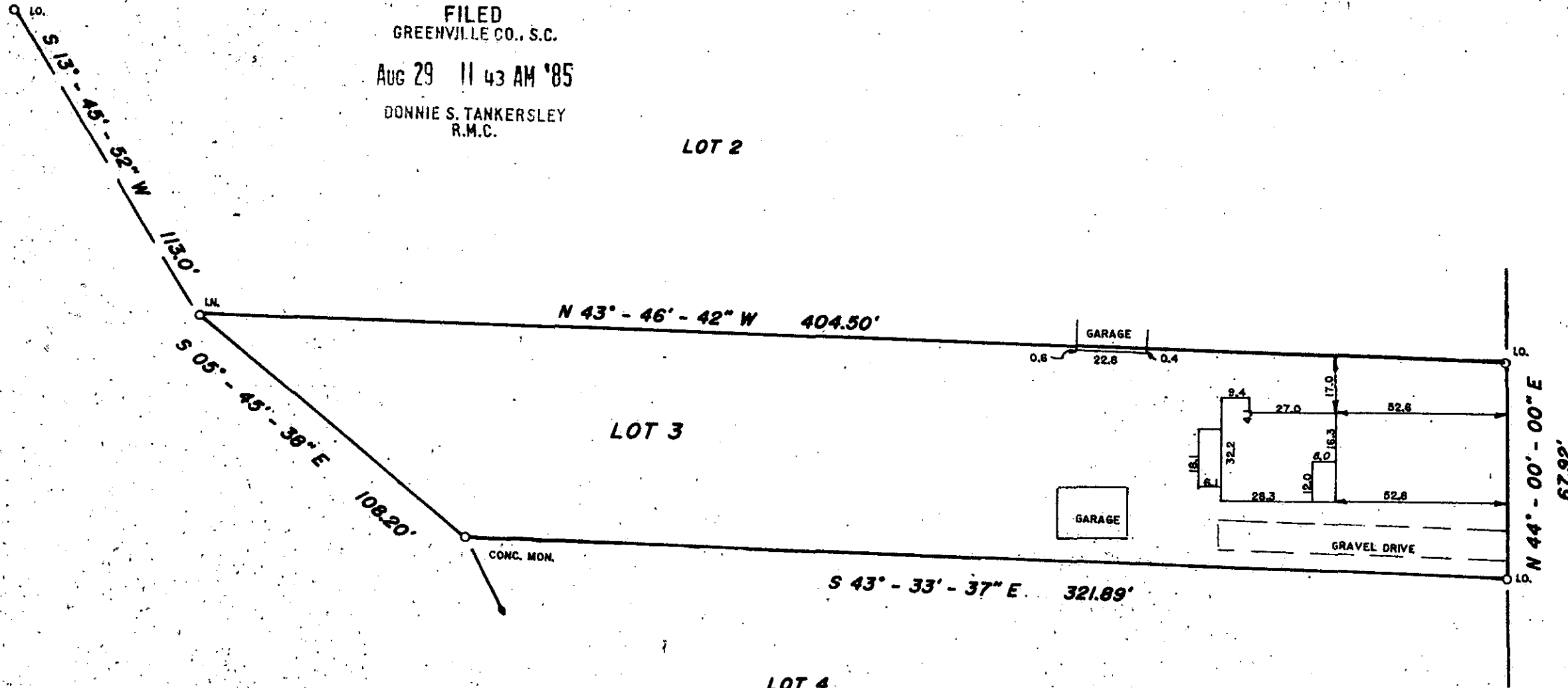

HELLAMS STREET

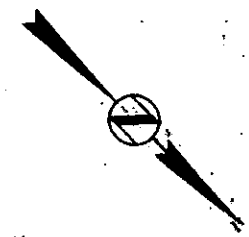

AUG 29 1985

7100

11-V-32

This is to certify that on August 27, 1985, I surveyed the property shown on this plat, known as Property of Richard B. Gilreath, on a plat prepared by Landrith Surveying dated August 27, 1985, recorded in the R.M.C. Office of Greenville County, in Plat Book _____ at Page _____, and that the property lines, walls and buildings are as shown hereon, that the building located on said lot does not encroach or project on adjacent streets or property, and that no adjacent walls or buildings encroach or project on said premises, and that no utility lines R/W's cross this property except as shown hereon. This property is not located in a Designated Flood Hazard Area.

Frederick E. Landrith
Frederick E. Landrith, R.L.S. 9545

THIS PROPERTY IS SUBJECT TO ANY AND ALL RIGHTS OF WAY AND EASEMENTS

<p>LANDRITH SURVEYING Boundaries • Topographic Maps Construction Layout</p> <p>4416 WHITE HORSE ROAD GREENVILLE SOUTH CAROLINA 18031 269-3108</p> <p>40 0 40</p>		<p>SOUTH CAROLINA REGISTERED LAND SURVEYOR 9545 FREDRICK E. LANDRITH</p>	<p>STATE of SOUTH CAROLINA COUNTY of GREENVILLE</p>
<p>SURVEYED BY: FEL</p>	<p>CK'D BY: FEL</p>		<p>SURVEY FOR RICHARD B. GILREATH</p> <p>MICROFILMED</p>
<p>DRAWN BY: FEL</p>	<p>DATE: 08/27/85</p>	<p>SEAL</p>	<p>PROJECT NUMBER: 65-563</p>