

MICROFILMED

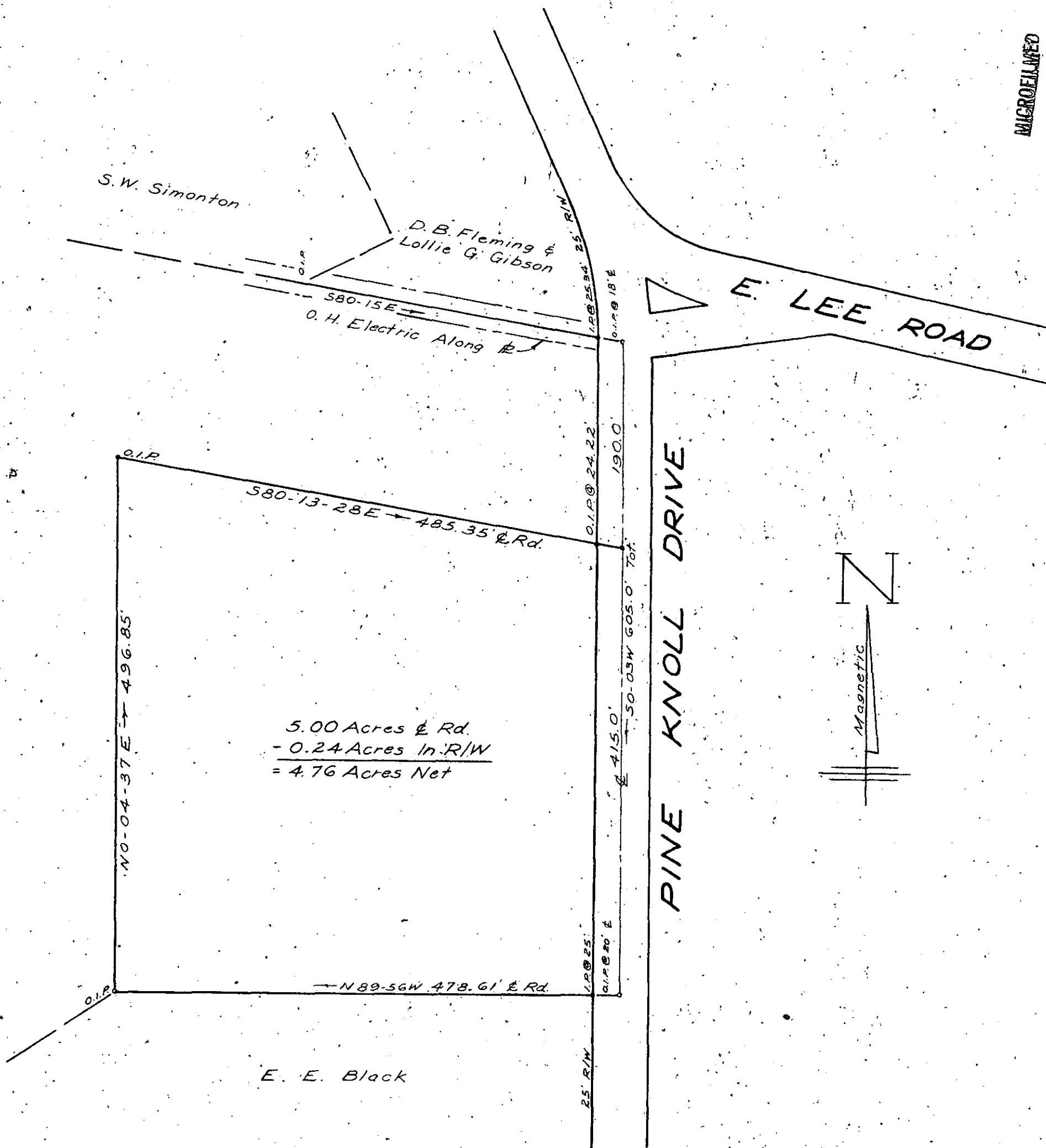

SURVEY FOR
GREENVILLE COUNTY

GREENVILLE CO., S.C.

5954 ✓

MAY, 1985

11-V-2

VIRGINA T. WHITMIRE
GREENVILLE COUNTY TREASURER
FEE EXEMPT
COUNTY DEPARTMENT

SCALE: 1" = 100'

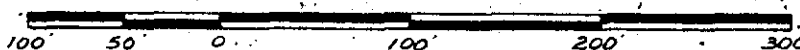

WRW

W. R. WILLIAMS, JR.
ENGINEER / SURVEYOR
P. E. & L. S. No. 3979
15 S. MAIN STREET
TRAVELERS REST, S. C.
29690

"I hereby certify that the ratio of precision of the field survey is 1/11,200 as shown hereon and the area was determined by DMD method of area calculation."

W. R. Williams, Jr.
P. E. & L. S. No. 3979