

FILED  
 GREENVILLE CO., S.C.  
 AUG 20 10 32 AM '85  
 DONNIE S. TANKERSLEY  
 R.N.D.

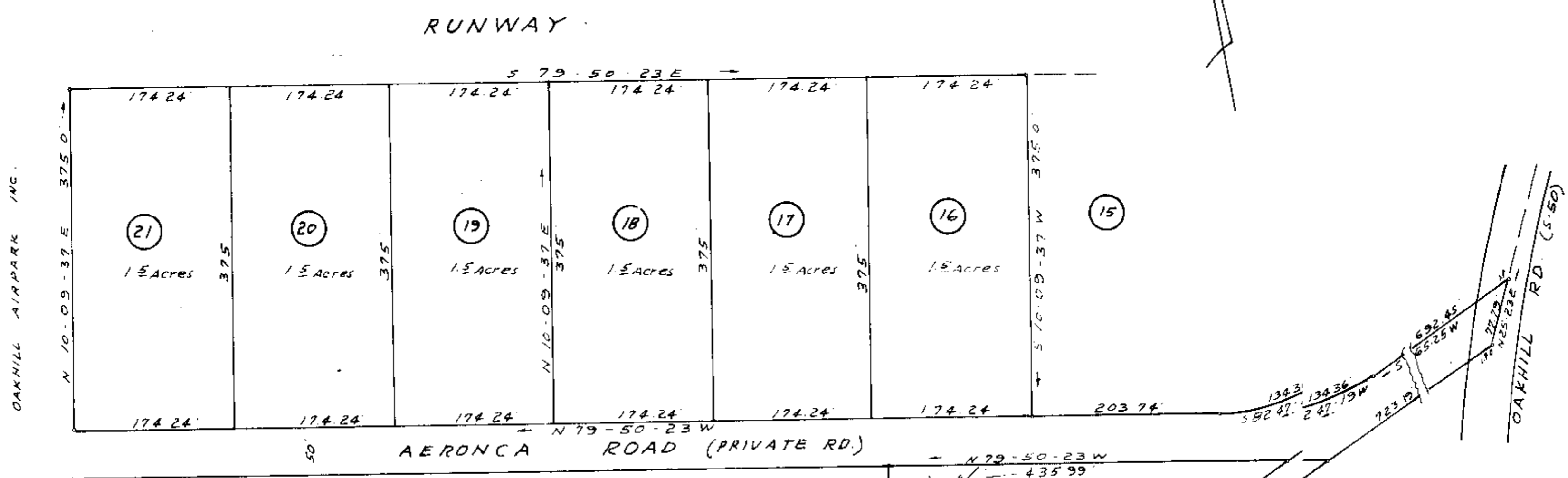
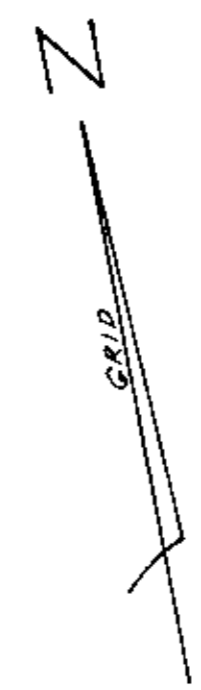
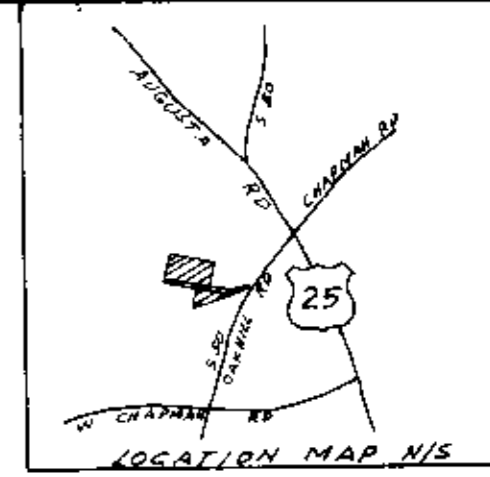

I CERTIFY THAT THE RATIO OF PRECISION OF THE FIELD SURVEY IS 1/10,000 AND AREA WAS COMPUTED BY DMD METHOD  
 NOTE: IRON PINS AT ALL CORNERS

Each property owner is provided access to a public road by a private road of which each property owner has an undivided interest. The private access road will not be accepted and maintained as a public right of way until such time it meets minimum county standards.

This plot is not within the limits of the Greenville County Subdivision Regulation Jurisdiction and therefore does not require approval by the Greenville County Planning Commission is not required.  
 8-12-85 *Lin A. Stone*  
 Greenville County Planning Commission

SURVEY FOR  
 OAKHILL AIRPARK, INC  
 GREENVILLE CO. S.C.  
 SCALE 1" = 100'  
 JUNE 18, 1985



11-S-99 5955 ✓

*C.O. Riddle*  
 N/S # 1347 C.O. RIDDLE SURVEYING CO. Greenville, S.C.