

FILED
GREENVILLE CO., S.C.
AUG 7 10 57 AM '85
DONNIE S. TANKERSLEY
R.M.C.

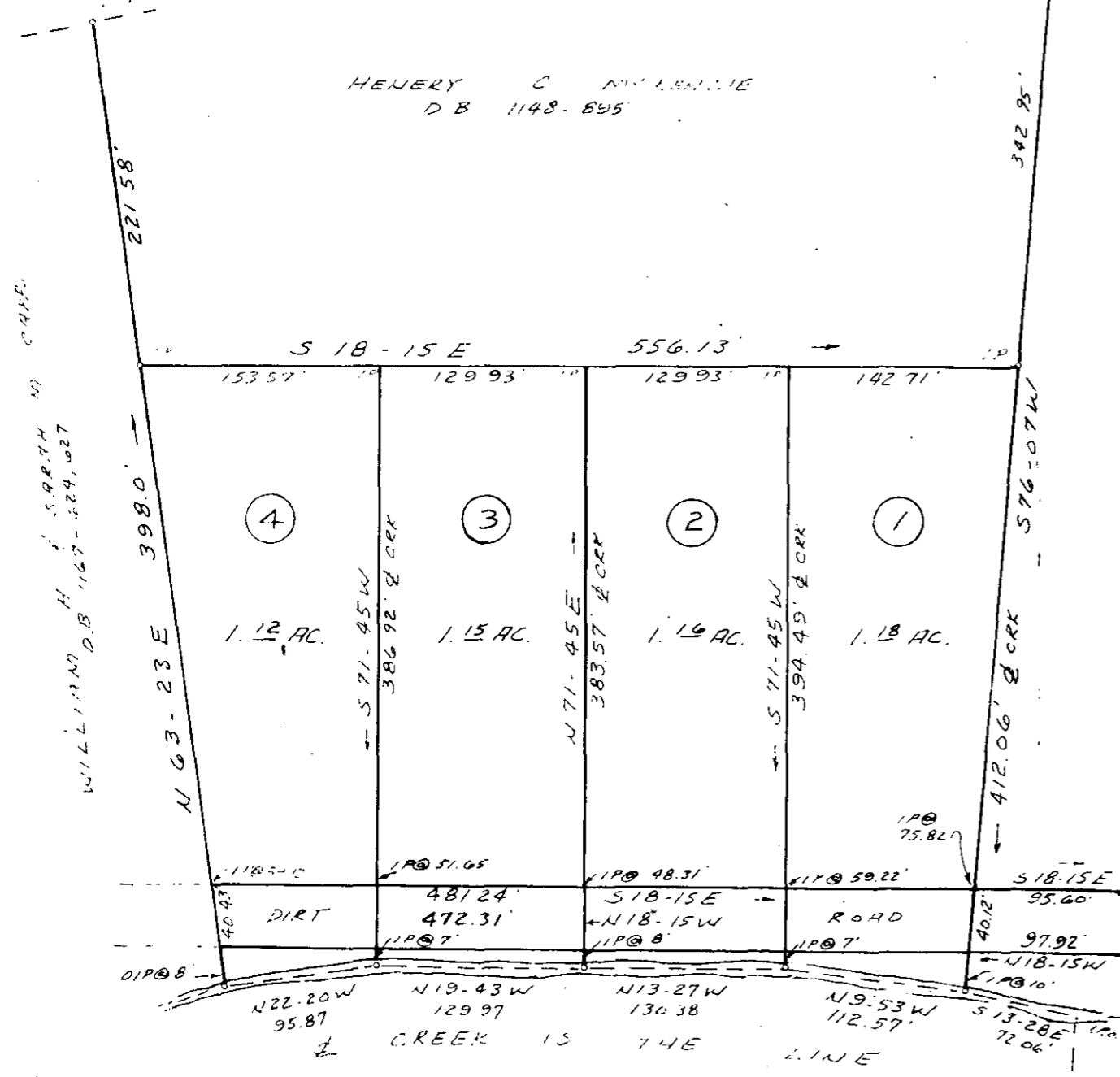

SURVEY FOR
T. R. BRITT
GREENVILLE CO., S.C.

SCALE 1"=100' JUNE 12, 1985

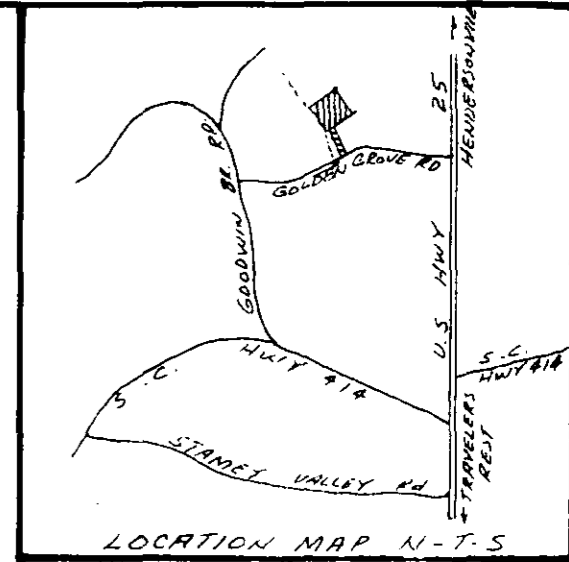
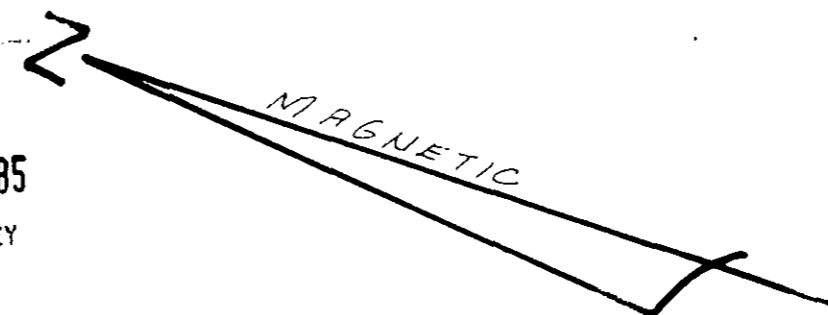
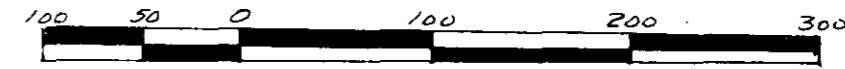

AUG 7 1985

115-73

4512

This plot is not within the limits of the Greenville County Subdivision Regulation Jurisdiction and therefore recordation approval by the Greenville County Planning Commission is not required.

9/7/85 *John H. Williams Jr.*
Greenville County Planning Commission

REF: TAX MAP PT. 661.1-1-33.12 & 33.3

NOTE: LOTS 1-4 ARE A PART OF TRACT NOS OF THE "H.E. MCKENZIE EST" SURVEYED BY CHARL KEITH RLS NO. 1712 5-9-1981.
* A 20' EASEMENT EXIST THROUGH THIS PROPERTY FOR INGRESS & EGRESS.

I CERTIFY THAT THE RATIO OF PRECISION OF THE FIELD SURVEY IS 1/5000' AND THE AREA WAS COMPUTED BY DMD METHOD.

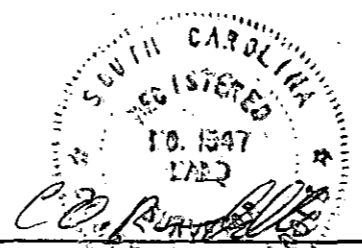

C.O. RIDDLE RLS NO 1347

2 AUG 85 114
GREENVILLE, S.C.

5.0001

MICROFILMED