

MICROFILMED

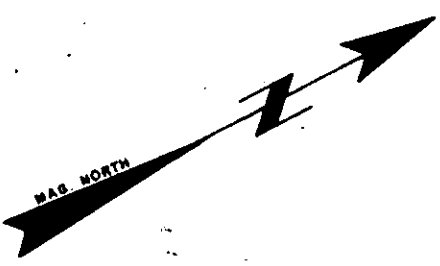

FILED  
GREENVILLE CO., S.C.  
JUL 30 10 45 AM '85  
DONNIE S. TANKERSLEY  
R.M.C.

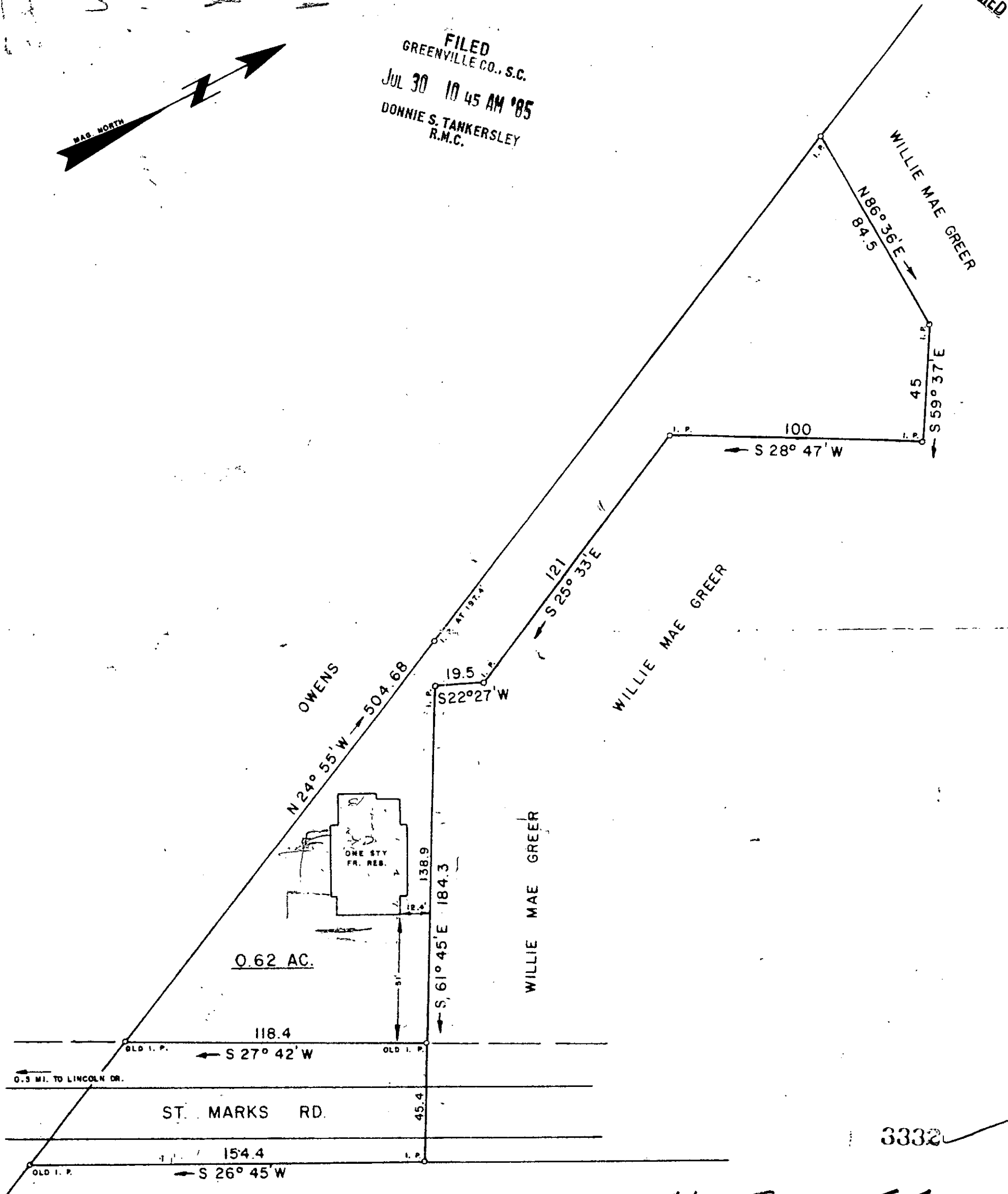

3332

LAWSON

JUL 30 1985

11-5-55

THIS IS TO CERTIFY THAT ON THIS DATE I SURVEYED THE PROPERTY SHOWN HEREON AND THE LINES ARE AS SHOWN; THAT THE BUILDING(S) OR WALL(S) DO NOT ENCR OACH ON THE ADJACENT PROPERTY, AND THAT THE BUILDING(S) OR WALL(S) OF THE ADJACENT PROPERTY DO NOT ENCR OACH ON THIS PROPERTY EXCEPT AS SHOWN. I CERTIFY THAT THE PRECISION OF THE FIELD SURVEY IS 1/7500 AS SHOWN HEREON AND THE AREAS WERE DETERMINED BY THE D. M. D. METHOD OF CALCULATION. I CERTIFY THAT THIS PROPERTY IS NOT IN ANY FLOOD HAZARD AREA.

REF. PLAT BOOK PP. REF. DEED. BOOK 493, PP. 301.

SURVEY FOR  
**WILLIE MAE GREER**  
LOCATED NEAR ST. MARKS METHODIST CHURCH

COUNTY: **GREENVILLE** COUNTY BLOCK MAP: **T-22-1-4D and 4.9** STATE: **SOUTH CAROLINA**

DATE: **AUGUST 19, 1984** FIELD CHIEF: **B. E. H.** DRAWN BY: **L. B. M.**  
REVISED: **AUGUST 23, 1984**

SCALE 1" = 40'

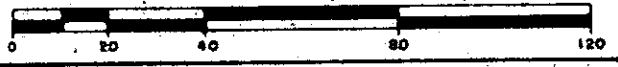

**WOLFE & HUSKEY, INC. - ENGINEERING and SURVEYING**  
P. O. BOX 35 - LYMAN, S. C. 29365



MEMBER OF THE S. C. SOCIETY OF PROFESSIONAL LAND SURVEYORS NO. 4785

54-12-9