

MICROFILMED

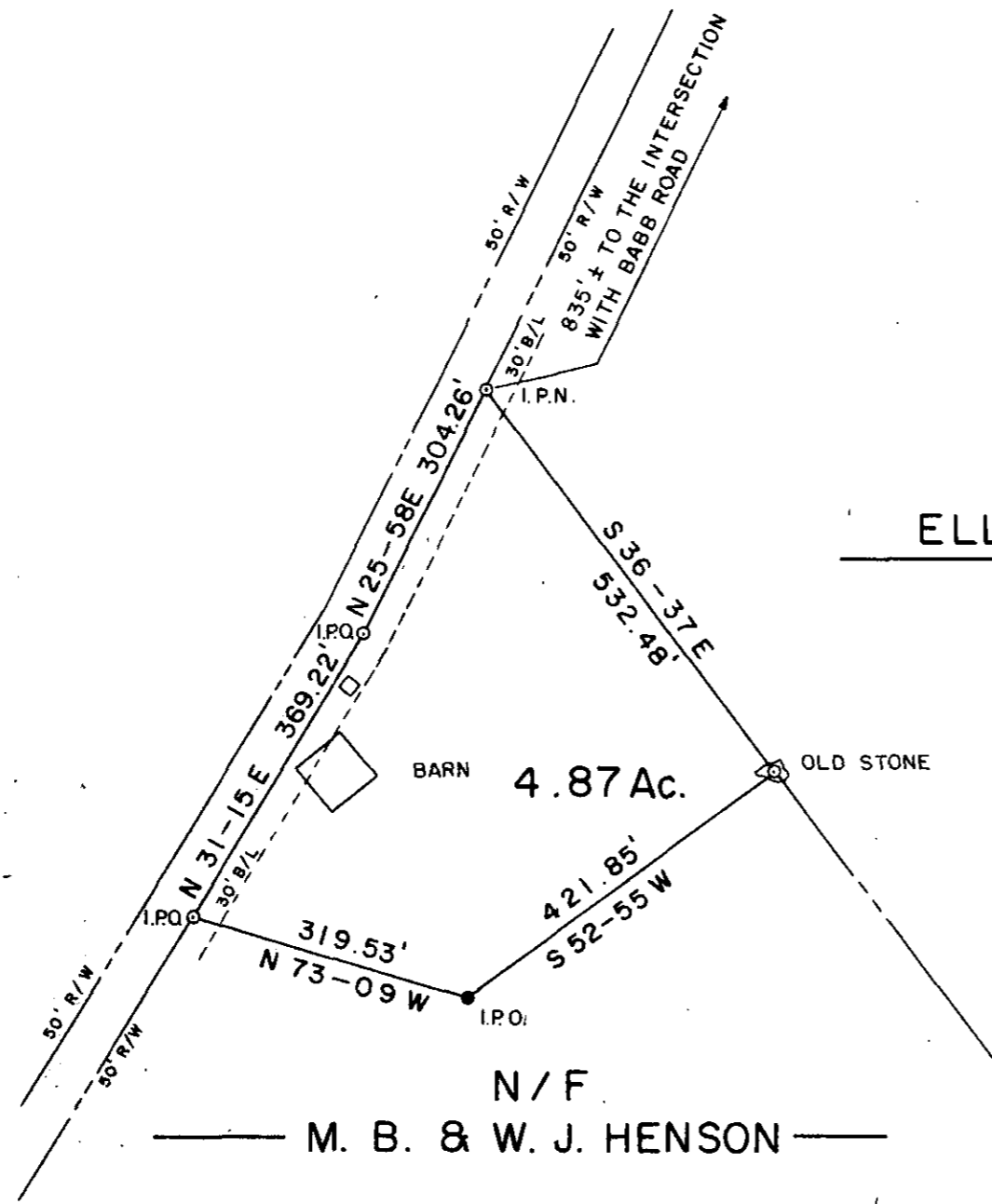

N/F
 ELLIOT & JIMMY
 WOOTEN

N/F
 M. B. & W. J. HENSON

2214 ✓

11-S-42

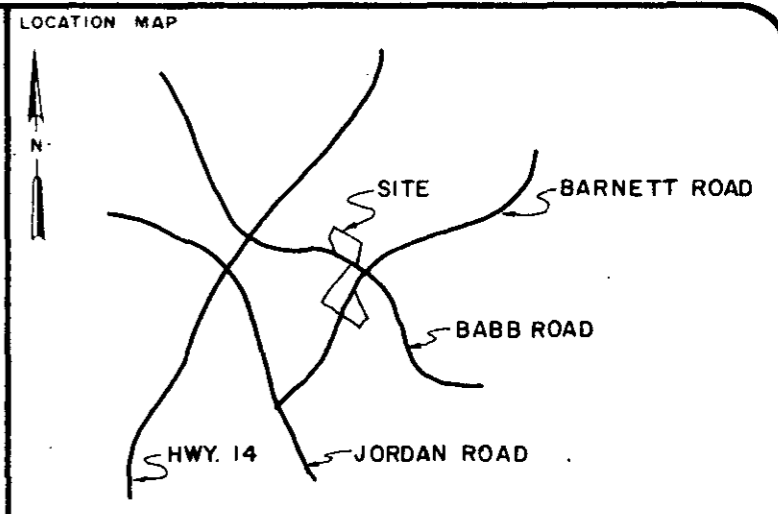
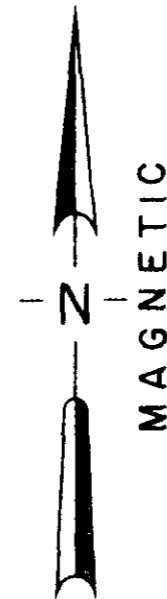

LEGEND

○	I.P. SET	◊	STONE
●	I.P. FOUND	⊙	R.R. SPIKE
⊕	NAIL & CAP SET	⊛	NAIL & CAP FOUND

I hereby certify that the ratio of precision of the field survey is 1/7000 as shown hereon and the area was determined by the coordinate method of area calculation.

I hereby certify that the measurements as shown on this plat are correct and that there are no encroachments or projections other than shown.

This property is subject to all easements, zoning ordinances and rights of way, of record or not of record, if any.

PROPERTY OF
P.S. POOLE ESTATES

SURVEYED FOR
JIMMY W. WOOTEN

GREENVILLE COUNTY SOUTH CAROLINA

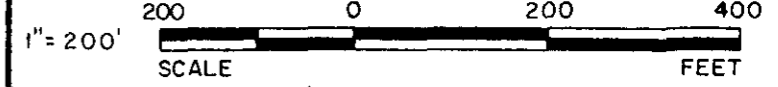

DRAWN	CHECK	DATE	JOB NO.
TDL	WCL	15 JULY 85	1796-173

LINDSEY & ASSOCIATES
 HWY. 253 RT. 1, TAYLORS S.C. 29687
 LAND & HYDROGRAPHIC SURVEYORS

W.C. Lindsey
 REGISTERED SURVEYOR
 NO. 3581
 SIGNATURE DATE 7-15-85

FILED
 GREENVILLE CO., S.C.
 JUL 19 2 26 PM '85
 DONNIE S. TANKERSLEY
 R.M.C.

THE PRINT MACHINE, INC. NS3413